THE AVRORA
1929

GEN

ALLEN COUNTY PUBLIC LIBRARY
3 1833 01734 7359

GENEALOGY
977.402
Y8MSU
1929

Michigan State Normal
College.
Aurora

Gladys M. Vogt
June 4, 1929

THE
AVRORA
1929

EVELYN MORRIS
Editor

DONALD CHANDLER
Business Manager

SERVICE ENGRAVING COMPANY, *Engravers*
ROGERS PRINTING COMPANY - *Printers*
DAVID J. MOLLOY COMPANY - *Covers*

THE AVRORA 1929

PVBLISHED BY
THE SENIOR CLASS OF
MICHIGAN STATE
NORMAL COLLEGE

Allen County Public Library
900 Webster Street
PO Box 2270
Fort Wayne, IN 46801-2270
Allen County Public Library
900 Webster Street
PO Box 2270
Fort Wayne, IN 46801-2270

To

Dr. Benjamin L. D'Ooge

WHOSE SYMPATHETIC ATTITUDE AND SCHOLARLY SPIRIT ADD A HUMAN TOUCH TO THE STUDY OF THE CLASSICS, AND ENDEAR HIM TO ALL WHO KNOW HIM, THE CLASS OF 1929 DEDICATES THIS BOOK.

DEDICATION

Benjamin L. D'Ooge

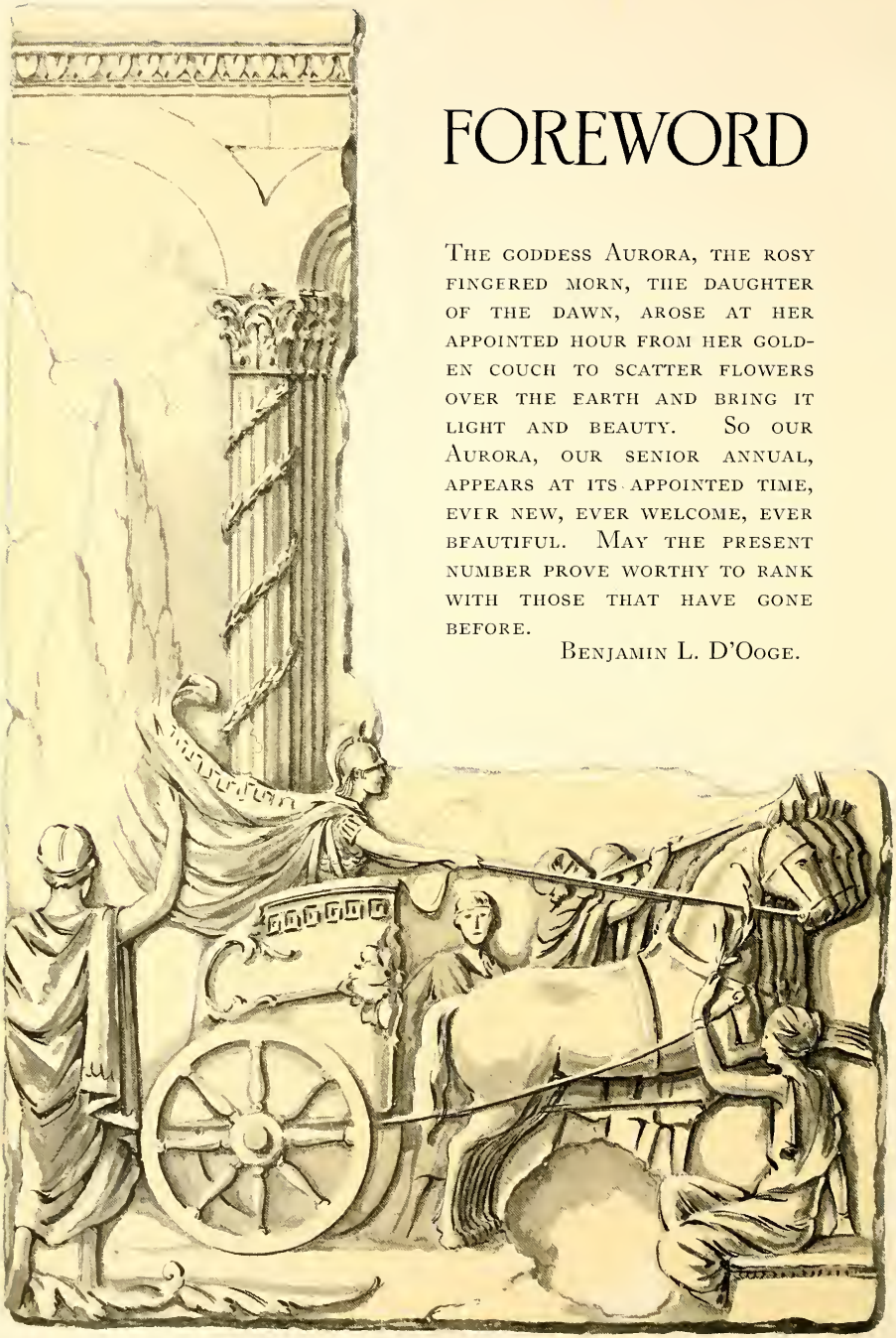

FOREWORD

The goddess Aurora, the rosy fingered morn, the daughter of the dawn, arose at her appointed hour from her golden couch to scatter flowers over the earth and bring it light and beauty. So our Aurora, our senior annual, appears at its appointed time, ever new, ever welcome, ever beautiful. May the present number prove worthy to rank with those that have gone before.

Benjamin L. D'Ooge.

CONTENTS

COLLEGE

CLASSES

ACTIVITIES

ORGANIZATIONS

ATHLETICS

HUMOR

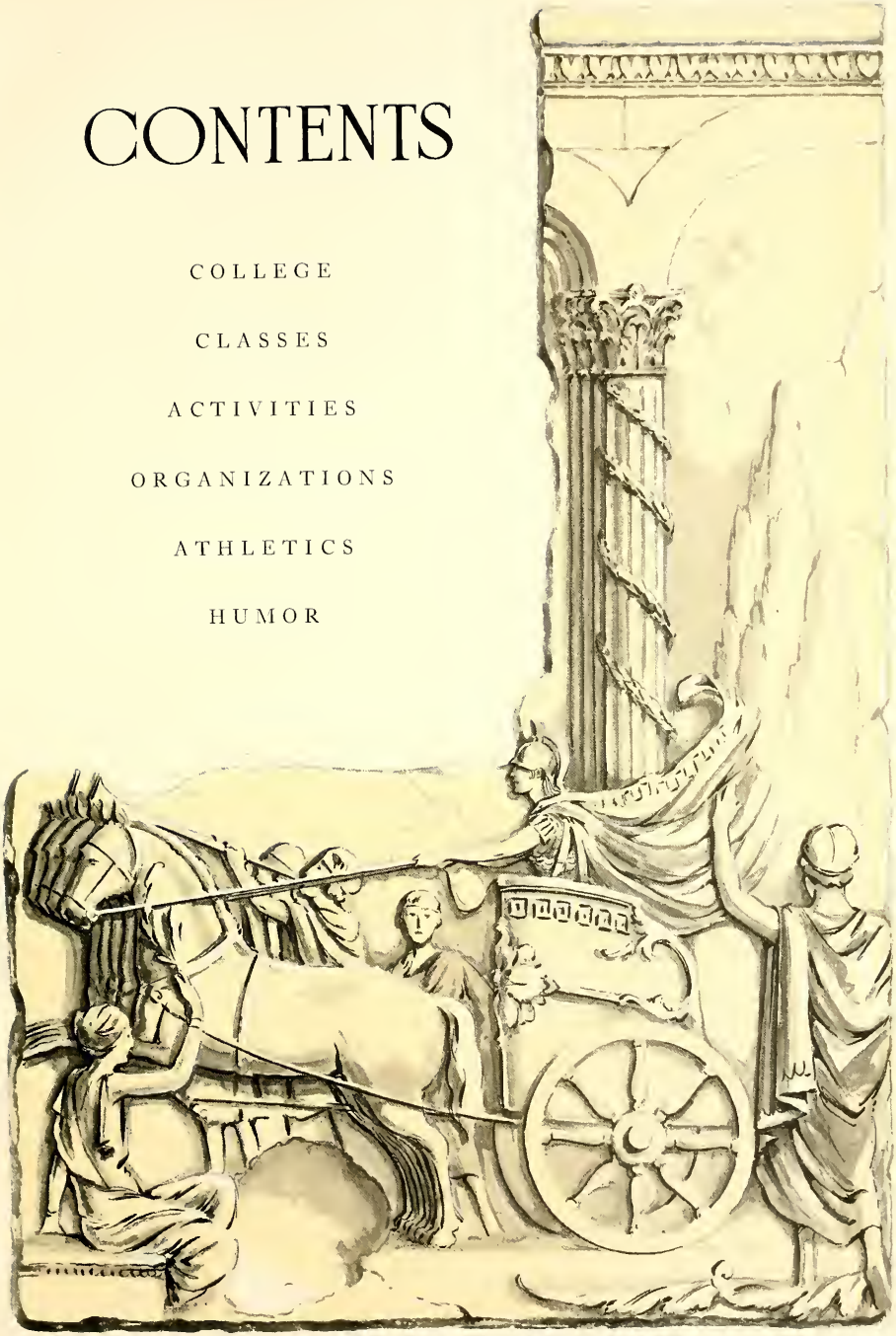

COLLEGE

FREDERIC · H · PEASE · AVDITORIVM ·

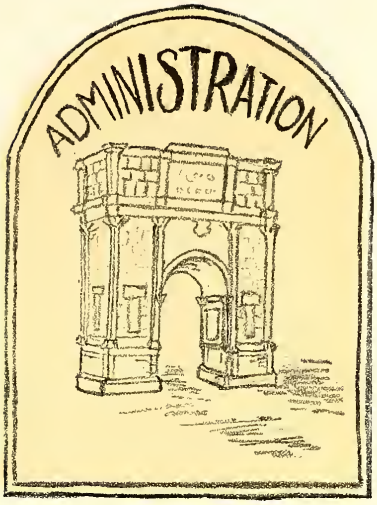
ADMINISTRATION

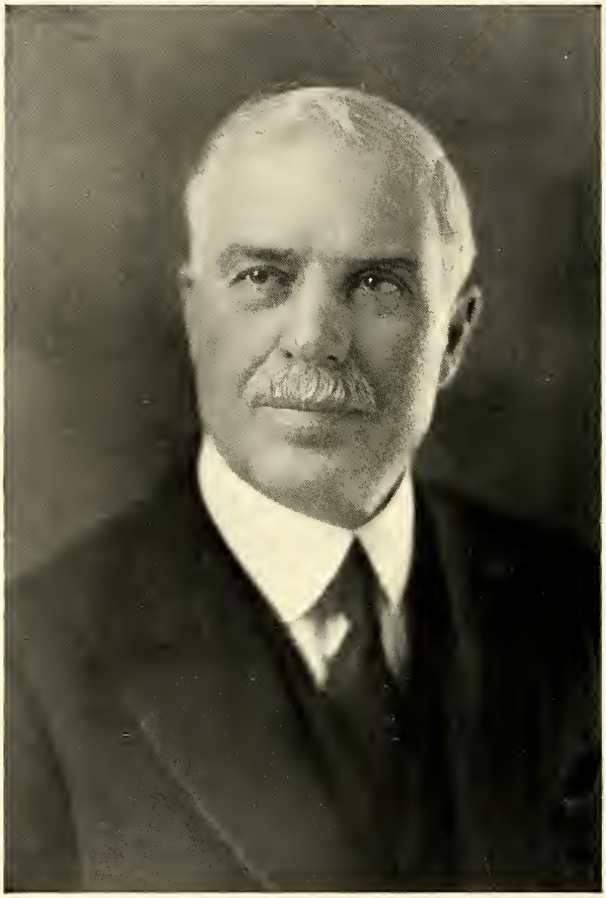

Charles McKenny, A.M., LL.D.
President

Lydia Jones, A.M.
Dean of Women

Clemens P. Steimle, A.B.
Registrar

James M. Brown, B.S.
Dean of Men

Fannie Beal, A.M.
Assistant Dean of Women

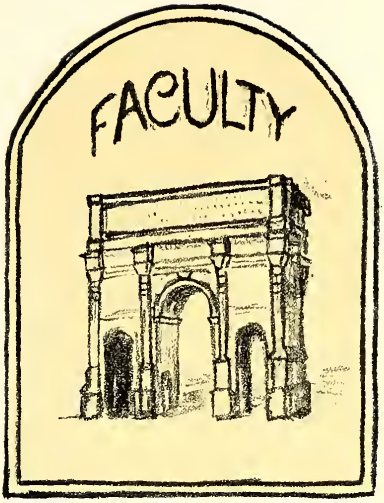
FACULTY

AN APPRECIATION

WILLIAM E. OLDS

Above the desk in his study William E. Olds always had a motto which bore this inscription: "Nothing worth while was ever achieved without enthusiasm." To those students, colleagues, and friends who were privileged to know him intimately the message of this inscription is rich with meaning. Mr. Olds was enthusiastic. He never entered into any undertaking half-heartedly. As the administrator of a city school system he achieved marked success because he executed the duties of his office with enthusiastic dispatch.

To the college classroom he brought the same enthusiasm for his work. His scholarship was dynamic. He was more than a teacher—he was an interpreter of life to his students. He spiritualized the facts with which he dealt. He was everywhere recognized as a great teacher of teachers and nowhere will his loss be more keenly felt than in the college class room.

Mr. Olds was not only an enthusiastic administrator and teacher but he was also an enthusiastic friend. He placed a very high value upon the friendships which he made. He was at once a charming host and a welcome guest. The color and zest of his dynamic personality were most welcome contributions to any social gathering.

Although the man is no longer with us, the spirit he represented still remains. The contagion of his enthusiasm has been caught by the hundreds of students whose lives he touched and because of this his work endures.

PAUL J. MISNER

IN MEMORIAM

WILBUR P. BOWEN
1863-1928

Wilbur P. Bowen was born July 28, 1863 and died September 5, 1928. For forty years his name has been identified with Physical Education, having won national recognition by his leadership and writings in this field. When in 1894 a Department of Physical Education was created at the Michigan State Normal College, he was named as the director and held that position up to the time of his death. It is due to his untiring efforts that the department now enjoys a place of leadership in the training of physical educators.

Professor Bowen was a true teacher, placing service and genuine helpfulness above material gain. A man of fine personality, quiet and reserved yet forceful, modest and unassuming yet stimulating, he won for himself the admiration, respect and affection of students and associates.

In the passing of Professor Bowen, the faculty of the Normal College lost a worthy member, the student body and alumni a great teacher and friend, and the field of Physical Education a leader of rare attainments.

L. W. Olds
Department of Physical Education

FANNIE C. BURTON, M.Pd.
Social Assistant to the Dean of Women
P.Pd., M. S. N. C.

HENRY C. LOTT, A.M.
Professor of Education, Ethics and Social Education
M.Pd., M. S. N. C.
A.M., Columbia University

GENEVIEVE M. WALTON, A.M.
Head Librarian
A.M., St. Mary's College

A. A. METCALF, A.M.
Associate Professor of Education
Director of Secondary Education
B.Pd., A.B., M. S. N. C.
A.M., University of Michigan
Graduate Student University of Michigan

Horace Z. Wilber, A.M.
Professor of Education and Philosophy
Director of College Extension
A.B., M. S. N. C.
A.B., A.M., University of Michigan

Orland O. Norris, A.M.
Associate Professor of Education and Mythology
A.B., M. S. N. C.
A.M., University of Chicago

Herbert T. Olander, A.M.
Assistant Professor of Education
A.B., Augustana College
A.M., University of Wisconsin
Graduate Student Iowa State University and
Iowa State Teachers' College

Frank Whitehouse, A.M.
Associate Professor of Education
Director of Research
A.B., Ohio Wesleyan
A.M., Columbia University
Graduate Student University of Michigan

PAUL J. MISNER, A.M.
Assistant Professor of Education
Assistant Director of College Extension
A.B., M. S. N. C.
A.M., University of Michigan
Graduate Student University of Michigan

JOHN M. SHALES, Ph.D.
Assistant Professor of Education
B.A., Queen's University
B.S.A., University of Toronto
Ph.D., Cornell University

GRACE M. SKINNER, A.M.
Assistant Professor of Education
Graduate National Kindergarten-Primary College
A.B., B.S., A.M., Columbia University
Graduate Student Wisconsin University and University of Chicago

WILLIAM C. HOPPES, A.M.
Associate Professor of Education
B.S., University of Oregon
A.M., University of Michigan

MARVIN SUMMERS PITTMAN, Ph.D.
Professor of Rural Education
A.M., University of Oregon
Ph.D., Columbia University

FRANCIS E. LORD, A.M.
Supervision of Rural Schools
Graduate Oregon Normal School
A.B., M. S. N. C.
Graduate Student University of Chicago

CHARLES M. ELLIOTT, A.M.
Professor of Education
Director of Special Education
A.B., M. S. N. C.
A.M., Columbia University

MRS. GERTRUDE FLINT
Training Teacher, Special Room
Student, Hiram College, Thiel College
Ohio State Normal College
Miami University

Gertrude Roser, B.S.
Training Teacher, Special Class
Graduate, M. S. N. C.
B.S., Detroit Teachers College

Bessie L. Whitaker, A.M.
Associate Professor of Special Education
Speech Reading for the Deafened
A.M., University of North Carolina

Whitley Murphy, A.B.
Training Teacher of Special Room
A.B., Carr-Burdette College
Student, University of Wisconsin, University of Minnesota and Teacher's College Santa Barbara

Anna M. Bunger
Teacher of Speech Reading
Department of Special Education
Graduate Ohio University

GERALD D. SANDERS, Ph.D.
Head of English Department
A.B., A.M., Wofford College
Ph.D., Cornell University

ABIGAIL PEARCE, A.M.
Professor of English
B.Pd., M. S. N. C.
Ph.B., A.M., University of Michigan

ALMA BLOUNT, Ph.D.
Professor of English
A.B., Wheaton College
Ph.D., Cornell University
Graduate Student, Radcliffe, London and Paris

E. ESTELLE DOWNING, A.M.
Professor of English
A.B., University of Michigan
A.M., University of California

Cordially always
E. Estelle Downing

Estabrook Rankin, A.M.
Associate Professor of English
A.B., University of California
A.M., Columbia University

Mrs. Julia R. Reed, A.M.
Associate Professor of English
B.L., Ohio Wesleyan
A.M., Alfred University
Graduate Student, Wellesley, Boston University

Elizabeth Carey, A.M.
Associate Professor of English
A.B., A.M., University of Minnesota
Graduate Student, University of Chicago

Florence Eckert, A.M.
Associate Professor of English
A.B., Northwestern University
A.M., University of Chicago

MARGARET ESTHER BALLEW, A.M.
Associate Professor of English
A.B., Hedding College
A.M., University of Illinois
Graduate Student, Radcliffe College

Esther Ballew

C. FREDERICK HARROLD, Ph.D.
Associate Professor of English
A.B., A.M., Ohio State University
Ph.D., Yale University

H. WILLARD RENINGER, A.M.
Assistant Professor of English
A.B., A.M., University of Michigan
Graduate Student, University of Michigan

RUTH A. BARNES, A.M.
Assistant Professor of English
B.Pd., A.B., M. S. N. C.
A.M., University of Michigan
Graduate Student, University of Michigan,
Western Reserve University

Ruth A. Barnes

MAUD HAGLE, A.M.
Assistant Professor of English
A.B., University of Michigan
A.M., University of Michigan

MARION MAGOON, A.M.
Assistant Professor of English
A.B., Syracuse University
A.M., University of Michigan

FREDERICK B. MCKAY, A.M.
Professor of Speech
Graduate, M. S. N. C.
A.B., A.M., University of Michigan

J. STUART LATHERS, A.M.
Head of Speech Department
Graduate of M. S. N. C.
B.L., A.M., University of Michigan

Ida Hintz McKay, A.M.
Associate Professor of Speech
B.Pd., M. S. N. C.
A.B., University of Chicago
A.M., Columbia University

Marion Franklin Stowe, A.M.
Associate Professor of Speech
A.B., University of Michigan
A.M., University of Michigan

Harry Thomas Wood
Assistant Professor of Speech
A.B., University of Illinois
A.M., University of Wisconsin
Graduate Student, University of Iowa
Candidate, Ph.D., University of Michigan

Floy Louise Edson, A.M.
Assistant Professor of Speech
Graduate Minneapolis School of Dramatic Art
and Northwestern University
A.M., Columbia University

Bertha M. Goodison, A.B.
Professor of Art
Graduate M. S. N. C.
Student Detroit Art School, Harvard University, Teachers College, Columbia University
Pupil of John Carlson and Randall Davey
Paris and Florence

Lida Clark, A.B.
Associate Professor of Fine Arts
A.B., M. S. N. C.
Graduate, Chicago Art Institute
Student, Art Academy, Paris
Pupil of DuMond, Carleson, Church, and Frier Hawthorne

Orlo M. Gill
Instructor in Art
Graduate M. S. N. C.
Student Wicker School of Fine Arts

Alice I. Boardman
Associate Professor Industrial Arts
Graduate, Mount Holyoke College and Lloyd Training School, Boston

JENNIE BELLE MORRISON
Assistant Professor of Industrial Arts
Graduate, M. S. N. C.
Student, Teachers College, Columbia University

MARY E. HATTON, A.M.
Assistant Professor in Industrial Arts
Graduate, M. S. N. C.
B.S., Teachers' College, Columbia University

MARK JEFFERSON, A.M.
Professor of Geography
A.B., A.M., Harvard University

MARGARET E. SILL, A.M.
Assistant Professor in Geography
Graduate, M. S. N. C.
A.M., Columbia University

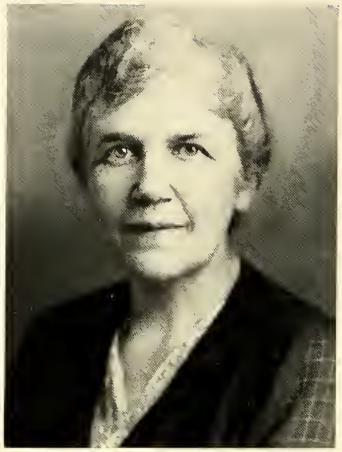

Ella M. Wilson, A.B.
Professor of Geography
A.B., M. S. N. C.
A.M., University of Michigan
Graduate Student, Columbia University and Cambridge, England

Carl E. Pray, A.M.
Professor of History
B.L., Olivet College
A.M., University of Wisconsin

Bertha G. Buell, A.M.
Professor of History
B.L., University of Michigan
A.M., Radcliffe College

Paul E. Hubbell, A.M.
Associate Professor of History
A.B., University of Richmond
A.M., Lake Forest College
A.B., A.M., Oxford University

SIMON E. FAGERSTROM, A.M.
Associate Professor of History
Graduate, Augustana College
A.M., University of Chicago
Graduate Student, University of Michigan

ANNA WINIFRED FIELD, A.M.
Training Teacher of Junior High School Social Science
Ph.B., A.M., Grinnell

Anna Winifred Field

ELVIN L. VALENTINE, Ph.D.
Assistant Professor of History
A.B., De Pauw University
A.M., University of Wisconsin
Ph.D., University of Wisconsin

MARY B. PUTNAM, Ph.M.
Professor of Political Science
Ph.B., University of Michigan
Ph.M., University of Chicago

MEHRAN K. THOMSON, B.D., Ph.D.
Associate Professor of Sociology
A.B., Wesleyan University
A.M., Ibid., Ph.D., Hartford Foundation
B.D., Yale University
Graduate Student, Columbia University
University of California

FREDERICK JUCHOFF, Ph.D.
Ph.B., Ph.D., Kansas City University
M.A., Franklin and Marshall College
LL.B., Ohio Northern University
LL.M., University of Maine
D.C.L., Chicago Law School
Diploma in Commerce, Northwestern University
Graduate Student at Chicago and Michigan Universities

LUCY AIKEN, A.M.
Chairman of Home Economics Department
Associate Professor of Home Economics
B.S., Columbia University
A.M., Columbia University
Graduate Student, University of Chicago

ESTELLE BAUCH, A.M.
Associate Professor of Home Economics
B.S., Columbia University
A.M., Columbia University

Faith E. Kiddo, A.B.
Assistant Professor of Home Economics
A.B., Iowa Teachers' College
Graduate Student, University of Chicago

Janet Meyers
Associate Professor of Home Economics
M.S., Columbia Teachers College

Margaret Raffington, M.S.
Assistant Professor of Home Economics
B.S., Kansas State Agricultural College
M.S., Kansas State Agricultural College

Mildred Robinson, A.M.
Associate Professor of Home Economics
B.S., Kansas State Agricultural College
A.M., Teachers College, Columbia University
Graduate Student, University of Wisconsin

Carolina A. Supe, A.B., R.N.
Nurse and Instructor in Physiology
A.B., University of Michigan
R.N., Battle Creek Sanitarium
Hospital and Training School

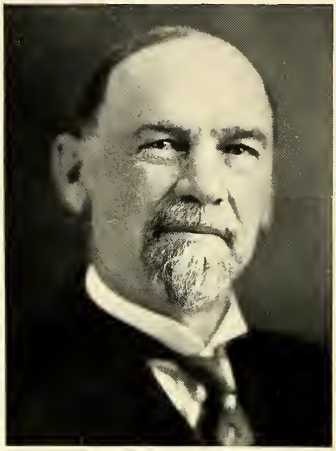

Benjamin L. D'Ooge, Ph.D.
Professor of Latin
A.B., A.M., University of Michigan
Ph.D., University of Bonn

Clara Janet Allison, A.M.
Associate Professor of Latin
A.B., University of Michigan
A.M., Columbia University
Affiliated Fellow American Academy, Rome

Lydia Lucretia Case, A.M.
Instructor in Latin
A.B., Michigan State Normal College
A.M., University of Michigan

RICHARD CLYDE FORD, Ph.D.
Professor of Modern Languages
Ph.B., Ph.M., Albion College
Ph.D., University of Munich

JOAN ALPERMANN SABOURIN, A.M.
Associate Professor of Modern Languages
A.B., Michigan State Normal College
A.M., Columbia University

FLORENCE LYON LYMAN, A.M.
Associate Professor of Modern Languages
A.B., Indiana University
A.M., University of Michigan
Student in Cursods Verano Para Extranjeros

DOYNE WOLFE, A.M.
Instructor in Modern Languages
A.B., Indiana University
A.M., University of Michigan

Elmer A. Lyman, A.B., LL.D.
Professor of Mathematics
A.B., University of Michigan
LL.D., Berea College, Kentucky

John F. Barnhill, A.M.
Professor of Mathematics
A.B., University of Kansas
A.M., Columbia University

Theodore Lindquist, Ph.D.
Professor of Mathematics
A.B., Lombard College
M.S., Northwestern University
Ph.D., University of Chicago

Ada A. Norton, Ph.M.
Associate Professor of Mathematics
Ph.B., Ph.M., Albion College

JANE L. MATTESON, A.M.
Associate Professor of Mathematics
A.B., M. S. N. C.
A.M., Cornell University

CARL ERIKSON, A.M.
Instructor in Mathematics
A.B., Michigan State Normal College
A.M., University of Michigan

FREDERICK ALEXANDER, A.B.
Director of Conservatory Music
A.B., University of Michigan

CLYDE E. FOSTER
Associate Professor of Music
Director of Public School Music
Graduate, Holt School of Music and
American Institute of Normal Methods
Pupil of Marie Hofer, Chicago and
Nelson Burrett, New York

LUTHER R. MOFFITT, Mus.Bac.
Assistant Professor of Music
Pupil of David E. Crozier
A.B., Princeton
Mus.Bac., American Conservatory, Chicago

CARL LINDEGREN
Assistant Professor of Music
Pupil of Herbert Witherspoon, New York

MRS. ANNIS DEXTER GRAY
Instructor in Voice
Pupil of Herbert Witherspoon, New York

JAMES BREAKEY, A.M.
Instructor in Piano
A.B., M. S. N. C. and University of Michigan
A.M., University of Michigan
Pupil of Josef Lhevinne

GRACE EMERY
Instructor in Piano
Pupil of Wager Swayne

ELLATHEDA SPOFFORD, B.Pd.
Instructor in Music
B.Pd., M. S. N. C.
Graduate Student, New England Conservatory,
Boston Teachers College, Columbia University

LILLIAN ASHBY, B.S.
Instructor in Music
B.Pd., Michigan State Normal College
Mus.Bac.(Hon.), Adrian College Conservatory
B.S., Teachers College, Columbia University

MYRA E. GRATTAN
Instructor in Music
Graduate in Music, M. S. N. C.

Erdine Wood
Instructor in Public School Music
M. S. N. C., Graduate Work in Conservatory

Dorothy James, M.S.
Instructor in Public School Music
M.S., University of Chicago
American Conservatory of Music, Chicago
Pupil of Adolf Weidig

Emily Mutter
Teacher of Violin
Pupil of Gordon, Concert Master of Chicago Symphony

D. Chester Ryan
Teacher of Wind Instruments

LAWRENCE M. GOODSPEED
Teacher of Violincello
Pupil of Hanns Pick

MARIUS E. FOSSENKEMPER
Teacher of Woodwind Instruments
Member of Detroit Symphony Orchestra

MYRA HERRICK, A.B.
Instructor in Penmanship
A.B., Michigan State Normal College

WILLIAM H. SHERZER, Ph.D.
Professor of Natural Science
B.S., M.S., Ph.D., University of Michigan

Best wishes
Jessie Phelps
6-5-29.

JESSIE PHELPS, M.S.
Associate Professor of Physiology
B.S., M.S., University of Michigan

MARY A. GODDARD, M.S.
Professor of Botany
B.S., University of Michigan
M.S., University of Chicago
Graduate Student, University of Michigan and Wisconsin

J. MILTON HOVER, M.S.
Professor of Agriculture
B.Pd., A.B., M. S. N. C.
B.S., University of Chicago
M.S., University of Michigan
Graduate Student, Cornell University and University of Michigan

THOMAS L. HANKINSON, B.S.
Professor of Zoology
B.S., Michigan State College
B.S., Cornell University

C. M. Loesell, M.S.
Assistant Professor of Agriculture
B.S., Michigan State College
M.S., Cornell University

Helen Dolman, A.M.
Assistant Professor of Natural Science
A.B., Washburn College
A.M., Columbia University

Helen Dolman

Jennings R. Hickman, Ph.D.
Assistant Professor of Zoology
A.B., Salem College
A.M., Ph.D., University of Michigan

Bert W. Peet, M.S.
Professor of Chemistry
B.S., Michigan State College
M.S., University of Michigan

PERRY S. BRUNDAGE, M.S.
Associate Professor of Chemistry
B.Ph., M. S. N. C.
Graduate Student, University of Michigan
B.S., M.S., University of Michigan

GERALD OSBORNE
Instructor in Chemistry
A.B., Michigan State Normal College
Graduate Student, University of Michigan

FREDERICK R. GORTON, Ph.D.
Professor of Physics and Astronomy
B.S., A.M., University of Michigan
Ph.D., University of Berlin

HARRY L. SMITH, Ph.D.
Associate Professor of Physics
B.Pd., Michigan State Normal College
B.S., M.S., University of Michigan
Ph.D., University of Michigan

William S. Wilcox, A.B.
Instructor in Physics
A.B., University of Michigan
Graduate Student, University of Michigan

Joseph H. McCulloch, B.P.E.
Associate Professor of Physical Education
B. P. E., International Y. M. C. A. College,
Springfield, Massachusetts

Paul B. Sampson, M.P.E.
Professor of Physical Education
Graduate Iowa State Teachers' College
B. P. E., M. P. E., International Y. M. C. A.
College, Springfield, Massachusetts

Lloyd W. Olds, M.S.
Associate Professor of Physical Education
A.B., M. S. N. C.
M.S., University of Michigan

WALTER ADRION, B.S.
Instructor in Physical Education
B.S., Michigan State Normal College

ELTON RYNEARSON, B.S.
Assistant Professor of Physical Education
B.S., M. S. N. C.

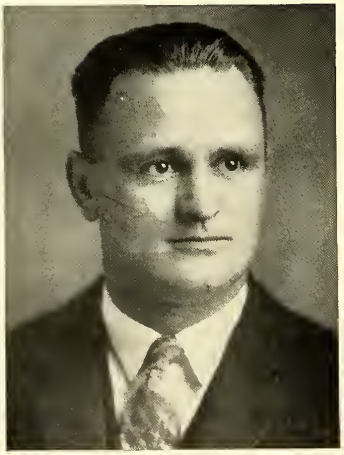

DELMAR ALLMAN, B.S.
Instructor in Physical Education
B.S., Michigan State Normal College

O. T. DORAN, A.M.
Associate Professor of Health Education
A.B., Missouri Valley College
A.M., University of Iowa

RUTH BOUGHNER, M.S.
Associate Professor of Physical Education
B.S., Michigan State Normal College
M.S., University of Michigan

RUTH ROBINSON, B.S.
Associate Professor of Physical Education
B.S., Michigan State Normal College
A.M., Teachers College Columbia University

IRENE O. CLARK, P.Pd.
Assistant Professor of Physical Education
Graduate, M. S. N. C.
B.S., M. S. N. C.
Chautauqua School of Physical Education
Graduate Student, Columbia University

CHLOE M. TODD, B.S.
Supervisor Physical Education
Training and High School Departments
B.S., M. S. N. C.

Donnabell Keys, B.S.
Assistant Professor of Physical Education
B.S., University of Wisconsin

Lurene Prouse, B.S.
Instructor in Physical Education
B.S., M. S. N. C.
Graduate Student, University of Michigan

Harry Ockerman, B.S.
Instructor in Physical Education
B.S., Michigan State Normal College

Noble Lee Garrison, A.M.
Associate Professor of Elementary Education
A.B., A.M., University of Missouri

Adella R. Jackson, M.Pd.
Training Teacher, Second Grade
Student, Chicago University, Clark University,
Emerson School of Philosophy

Elizabeth McCrickett
Training Teacher, Third Grade
Graduate Michigan State Normal College
Kraus-Boeltz Kindergarten Training School

Gertrude Phelps, A.M.
Training Teacher, Fourth Grade
City Training School, Cornell, New York
B.S., A.M., Columbia University

Donalda Morrison, B.S.
Instructor in Home Economics
Lincoln Consolidated Schools
B.S., M. S. N. C.
St. Lukes Training School for Nurses

HENRY A. TAPE, A.M.
Associate Professor of Education
Director of Lincoln Consolidated Training School
A.B., M. S. N. C.
A.M., University of Michigan

LEELA LINDER, A.M.
Assistant Principal of
Lincoln Consolidated School
A.B., Iowa State Teachers' College
A.M., Columbia University
Graduate Student, Columbia University

HARLOW E. LAING, A.M.
Training Teacher of Agriculture
Lincoln Consolidated School
B.S., Michigan State College
Graduate Student, Columbia University
A.M., University of Michigan

H. BECK
Training Teacher,
Lincoln Consolidated, First Grade
Albion, M. S. N. C., Columbia

E. W. Waugh, Jr., A.M.
Social Science Training Teacher
Lincoln Consolidated School
A.B., University of Mississippi
A.M., University of Mississippi
Graduate Student, Columbia University

Richard J. McDaid, A.M.
Training Teacher of Mathematics
Lincoln Consolidated School
A.M., University of Michigan

Euneta Oldaker, B.S.
Physical Education Training Teacher
Lincoln Consolidated School
Bethany College, Bethany, W. Va.
B.S., M. S. N. C.

Helen Hadley, A.B.
Training Teacher, Sixth Grade
Lincoln Consolidated School
A.B., University of Michigan
Graduate Student, University of Michigan

NAOMI PHERSON
Secretary and Teacher of Commercial Work
Lincoln Consolidated School
Graduate Western State Teachers College

ELLA O'NEIL
Assistant Training Teacher, Denton School
Graduate, M. S. N. C.

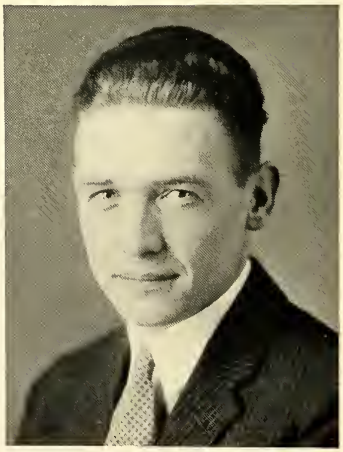

BRYAN HEISE, A.M.
Training Teacher, Denton School
A.B., A.M., Ohio State University

CLASSES

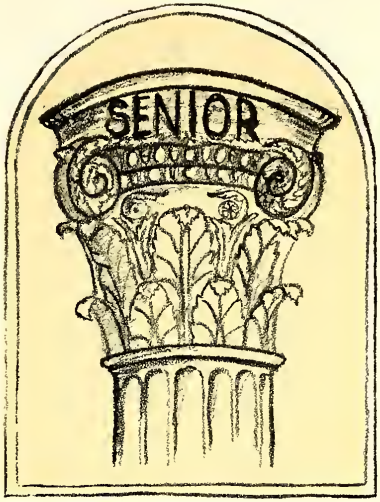
SENIOR

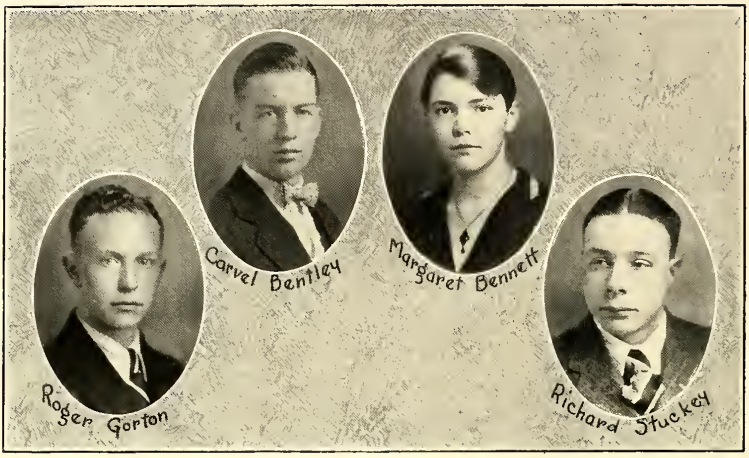

SENIOR CLASS

OFFICERS

Carvel Bentley	*President*
Margaret Bennett	*Vice-President*
Roger Gorton	*Secretary*
Richard Stuckey	*Treasurer*

Now it befell in the year of Our Lord 1929, and in the reign of President Hoover, the year I, that there prepared for graduation a group of two hundred and twenty-one students in the Michigan State Normal College, at the fair town of Ypsilanti. And of this class the members were very studious and grave, so that their professors had great joy therein and were both sad and loath to see these students depart. But the time of their work was completed, and they must needs seek other fields for study and adventure. That their name might not be forgotten nor their deeds be unrecorded, they did order to be written here all the things of note that have been seen of them, and all the things they have done in their four years of education—of which classes are a minor part. But that our books have not been neglected is shown in this—that of our number eight are Stoics and eighteen belong to Kappa Delta Pi.

In our Freshman Year we beheld the erection of Roosevelt High School, where many of us have since suffered through a hectic period of existence known as "practise teaching," when we were harried and bullied as never before. In our Freshman year we were first initiated into that whirlwind called an Alumni Building Fund Campaign, (that was before the days of painless extraction), and into

an even greater weekly maelstrom that announced the arrival of the Normal News. In that first greenest year we learned many things of rooms and roommates, and all that those words connote, of hall-books and eating houses, of the library and its intricacies, of assemblies—which we ourselves made compulsory—of assembly slips, library slips, and sick slips, of lecture tickets, athletic tickets, and meal tickets, of telephone calls and calls to the Dean's office, of eight o'clock classes and scant breakfasts. Yea, we learned in that year much that is not to be found in books, even the labyrinth of the catalogue. Thrice we elbowed our paths through the crushing ceremony of classification (that was in the days before classification tickets relieved the "gym" of the jam). We suffered alternately of homesickness, cold feet and spring fever. And with the spring we discovered River Brink, that extra-scholastic resort where many hours of wisdom are gained in one. We learned to watch the bulletin boards for announcements, to say on Wednesday morning, "Meet me at the picture," to sit quietly through the assembly hour and to slip away unnoticed if the speaker had poor terminal facilities. We attended the Co-ed prom in appropriate attire, and we rocked with mirth at our first college comedy. Then we went home to think things over.

Our Sophomore year found us bolder and brighter. We plucked up our courage with both hands and ventured to join an organization or two. Now and then we went to one of the Kresge Balls. Later in the year we took part in that bravest of all ventures—marking our professors.

In our Junior year we beheld the seventy-fifth Anniversary of the founding of our Alma Mater with a wondrous pageant accompanying the Mid-Winter Conference. That year we grew and expanded in activities though we decreased in numbers. It is quality and not quantity that counts.

Our return in the fall of our fourth year found us fittingly grave and dignified. We duly made our pilgrimage to see Uncle Demetrius up beyond the Water Tower. But alas, that gentleman shortly went into retirement to await the removal of the unsightly rubrication of his physiognomy.

Among the highlights of our career may be counted the hours that we have spent in the main corridor selling candy, apples, flowers, tickets for banquets, Auroras, lectures, concerts, shows. The sad part of our last year is that, while we have the inconvenience of walking around the block to the Science Hall, we will never have the benefits of the new Library. Still the old Library is full of memories—of trysts and whispers, of work and worry and waiting—that we would not part with. But our parting word is of the new Library—you who follow us, you who use the building that arrives as we depart, use it well; persevere as we have done, and may you never hear, the day before a blue book, those oft-repeated words, "This book is in use at present."

Farewell. We, the class of '29, salute you.

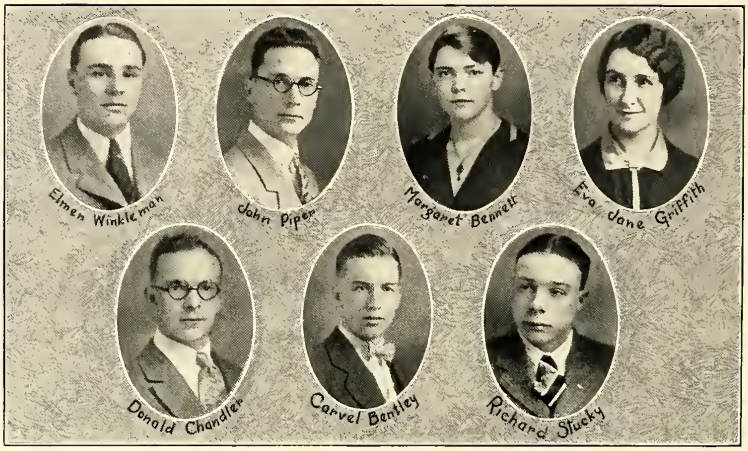

SENIOR CLASS DAY PARTICIPANTS

John Piper	*Valedictorian*	Margaret Bennett	*Soloist*
Elmen Winkleman	*Orator*	Eva Jane Griffith	*Chairman of Class Day Exercises*
Donald Chandler	*Salutatorian*	Richard Stucky	*Historian*
Carvel Bentley	*President's Address*		

SENIOR LANTERN WALK PARTICIPANTS

Della Misunas	*Training School*	Helen Gaunt	*Roosevelt High School*
J. H. Turnbull	*Main Building*	Hebert Smith	*Men's Gymnasium*
Helen Sternberger	*Science Building*	Caroline McDowell	*Starkweather*
Margaret Leonard	*Auditorium*	Ruth Wyckoff	*Women's Gymnasium*
Lodema Murray	*Administration Building*		

Evelyn Morris
Corunna
Theta Lambda Sigma
Kappa Delta Pi
League of Women Voters, President
History Club
Sodalitas Latina
Women's League Cabinet
Editor of Aurora
Book-a-Month Club
History-Latin

James House
Ypsilanti
Phi Delta Pi
Pre-Dental

Pauline Winchell
North Adams
Sigma Nu Phi
Y. W. C. A.
Sodalitas Latina
Latin-History

Hazel Acker
Ypsilanti
Kappa Mu Delta
Physical Ed. Club
Physical Education

J. H. Turnbull
Ypsilanti
Stoic
Kappa Delta Pi
Trailblazer
Garden Project Club
Science

Donald B. Chandler
Holloway
Alpha Tau Delta
Stoic
Kappa Delta Pi
Sodalitas Latina
Secondary Education Club
Business Manager of Aurora
Latin-History

Eva Jane Griffith
Oil City, Pa.
Alpha Mu Sigma, President
Women's League, Treasurer
Student Council
Minerva
Euclidean Society
Kappa Delta Pi
Aurora Board
Book-a-Month Club
Mathematics-Science

Thelma Sonnenberg
Mt. Clemens
Hike Association
Camp Fire Girls
Y. W. C. A.
W. A. A.
Physical Education Club
Aurora Board
Physical Education

R. L. Vanderveer
Ypsilanti
Aurora Board
Science Club
Degree

Lillian Walker
Jackson
Sigma Sigma Sigma
History Club
History-English

Herbert L. Smith
Detroit
Kappa Phi Alpha
President of Men's Union
Sigma Delta Psi
Laonians
Track
Swimming

Elizabeth Eleanor Edger
Jackson
Theta Lambda Sigma
Home Economics Club, President
Home Economics

Margaret Bennett
Ypsilanti
Alpha Mu Sigma
Normal Choir
Glee Club
Kappa Delta Pi
Stoics
English Club
French-English

Dorothy Kreuter
Grand Rapids
Delta Sigma Epsilon
Physical Education Club
Camp Fire
Y. W. C. A.
Physical Education

Elmer H. Simmons
Belleville
Phi Delta Pi
Physical Education Club
Track
Physical Education

Helen Gaunt
Vassar
Wesleyan Guild, President
Secondary Education Club, Secretary-Treasurer
Kappa Delta Pi
Interpretative Reading Group
League of Women Voters
Y. W. C. A.
Portia
Book-a-Month Club

Nell D. Kolvin
Gary, Indiana
English Club
Secondary Education Club
Normal News
English-Modern Language

Elmen Winkleman
Dundee
Pi Kappa Delta
Kappa Delta Pi
Debate and Oratory
Y. M. C. A.
Secondary Education Club
A.B. Degree

Helen Wilber
Ypsilanti
Theta Lambda Sigma
Physical Education Club
Physical Education

Theone Simmonds
Ypsilanti
Alpha Sigma Alpha
Home Economics Club
Y. W. C. A.
Home Economics

John D. Piper
Spruce
Normal Choir
Glee Club
Kappa Delta Pi
Student Council
Chemistry Club
Secondary Education Club
L. Y. D.
Chemistry

Eleanor Dowd
Grand Rapids
Bessie Leach Priddy House
Newman Club
Book-a-Month Club
A.B. Degree

Lucy Armstrong
Brooklyn
Alpha Mu Sigma
English Club
Senior Girl's Book-a-Month Club
English

Pauline C. Wood
Indianapolis, Indiana
Home Economics Club
Home Economics

Alfred Roth
Ypsilanti
Art Club
Fine Arts

Althea Harris
Pinconning
Delta Phi
Book-a-Month Club
English-History

Reeta Pullou
Lambertville
League of Women Voters
Secondary Education Club
Book-a-Month Club
English-Social Science

Ernestine Manigold
Gwinn
Latin Club
English Club
Latin-English

Evelyn L. Clark
Fremont
Kindergarten Primary Club
Trailblazers
Letro Society
Early Elementary Supervision

Vilas O. Bates
Quincy
Zeta Chi Sigma
Sigma Delta Psi
Trailblazers Club
Band
Degree

M. Lile Fellows
Marlette
History Club
Book-a-Month Club
History

Irving Gilbert
Detroit
Band
Orchestra
Band-Orchestra

Alis Wright
Ypsilanti
Secondary Education Club
League of Women Voters
Normal Choir
Modern Language

Gertrude L. Poucher
Morenci
Y. W. C. A.
Garden Project Club
General Science Club
Mathematics-Natural Science

N. Eloise Watling
Ypsilanti
Euclidean Society
Campus Club
Secondary Education Club
Mathematics

Leah M. Spencer
Rochester
Home Economics Club
Home Economics

Clarence E. Taft
Romeo
Chi Delta
Garden Project Club
Chemistry Club
Natural Science

Mary Ruth Fox
Marquette
Lambda Tau Sigma, Vice-President
Normal Choir
Y. W. C. A.
Special Ed.-Orthopedic Department

Marian E. Barmore
Petoskey
History Club
History

Doris E. Milliman
Ypsilanti
Judiciary Board
English Club
Y. W. C. A.
English-Social Science

Alice L. Murray
Sault St. Marie
General Science Club
Euclidean Society
Mathematics-Science

Harold E. Bennett
Freesoil
Euclidean Society
School Administration

Marian L. Strong
Romulus
Pi Delta Theta
Minerva
Chemistry Club
Euclidean Society
Science-Mathematics

Floy M. Woods
Reed City
Portia
Secondary Education Club
Mathematics Club
Mathematics-French

Harmon J. Chamberlain
Detroit
English Club, President
Kappa Delta Pi
Garden Project Club
Normal Choir
English

Ruth McKinley Wilson
Ypsilanti
History Club
League of Women Voters
History

Jeannette A. Seaman
Jackson
Baptist Student Council
Euclidean Society
Secondary Education Club
Y. W. C. A.
Mathematics

Norine Berry
Indian River
Theta Sigma Upsilon
Degree

Beatrice Marie Wing
Ann Arbor
English Club
Secondary Education Club
Newman Club
Book-a-Month Club
Y. W. C. A.
Commercial Club
B.S. Degree

Kathryn Anne Morgan
Jackson
Theta Lambda Sigma
History Club
History

Burdette Harris
Coldwater
Phi Delta Pi
Aurora Board
Degree

Miriam Sudborough
Adrian
Portia
Secondary Education Club
Aurora Board
Wesleyan Guild
Book-a-Month Club
English Club
Kappa Delta Pi
English-History

Bessie Mook
Oil City, Pa.
History Club
Secondary Education Club
History

Mary Catherine Mook
Oil City, Pa.
Garden Project Club
Congregational Student Club
English Club
Secondary Education Club
Natural Science

Stena Zerbe
Flint
Kappa Delta Pi
History Club
Interpretative Reading Club
Book-a-Month Club
Y. W. C. A.
Secondary Education Club
History-English

Javene Mook
Oil City, Pa.
Home Economics Club
Minerva
Congregational Student Club
Home Economics

Stella Althouse
Oxford
Y. W. C. A.
Garden Project Club
Secondary Education Club
Euclidean Club
Book-a-Month Club
Portia
Natural Science

Doane Black
Sandusky
Secondary Education Club
History Club
English Club
History-Social Sciences

Virginia Holley
Flint
Delta Sigma Epsilon
Physical Education

Bertha Witmer
Toledo
Theta Lambda Sigma
Book-a-Month Club
Home Economics

Alta G. Williams
Ypsilanti
Eastern Star
Commercial Teachers Club
Portia
Commercial

Lodema Murray
Springport
Kappa Gamma Phi
Secondary Education Club
Laonian
English Club
Debating Team
Pi Kappa Delta
Social Committee of Women's League
English-Speech

Frances Locke
Pleasant Ridge
Alpha Sigma Tau
Early Elementary

Caroline C. McDowell
Wayne
Y. W. C. A.
Interpretative Reading Club
Kappa Delta Pi
Portia
Stoics
Normal News Staff
Secondary Education Club
Book-a-Month Club
Degree

Owen A. Rood
Joliet
Commercial Teachers Club, First President, 1913
Secondary Education Club
Commercial Teaching, Degree Course

Ruth Buhl
Jarvis
History Club
"Big Sister"
Kindergarten-Primary Club
History

Alice Marjorie Clark
Saginaw
Pi Delta Theta
Normal Choir
Primary Supervision

Margaret Rosendale
Toledo
Mathematics Club
Secondary Education Club
Women's League Cabinet
Mathematics

Ethel M. Stover
Metamora
Y. W. C. A.
History Club
History

Rose Blossom
Clark Lake
English Club
Campus Club
Book-a-Month Club
English

Elizabeth Coyle
Detroit
Kappa Gamma Phi
Physical Education

Florine V. Line
Ypsilanti
Kindergarten-Primary Club
Y. W. C. A.
B.S. Degree

Doris Schwichtenberg
Manitou Beach
Physical Education Club
Scouts
Physical Education

Walter Wesa
Detroit
Stoic
Sigma Delta Psi
Physical Education

Marion L. Hall
Northport
History Club
Eastern Star
Mathematics Club
History-Mathematics

Frances W. Young
North Adams
League of Women Voters
Normal Choir
Science

Edwin R. McKnight
Belleville
Garden Project Club
Natural Science
Kappa Delta Pi

Zella M. Green
Carsonville
Alpha Sigma Tau
Campus Club
Secondary Education Club
Y. W. C. A.
Latin-English

Raymond Methven
Croswell
History Club
Kappa Phi Alpha
History-English

Helen R. Sternberger
Halfway
Stoics
Kappa Delta Pi
Chemistry Club
Garden Project Club
Chemistry

Ellen Hadley Robinson
Saginaw
Alpha Mu Sigma
Physical Education Club
Girl Scouts
Physical Education

Richard C. Stuckey
Detroit
Phi Delta Pi, President
Senior Class, Treasurer
Football, '27
Gym Team, '28-'29
Varsity Club
Physical Education Club
Physical Education

Harriet Elizabeth Flack
Trenton
Delta Sigma Epsilon
Home Economics Club
Home Economics

Irene Walldorf
Trenton
Stoics
Pi Kappa Delta
Kappa Delta Pi
Chairman of Faculty Chat Committee
Women's Debate
Interpretative Reading Club
Travel Club
Degree

Louis Marks
Ypsilanti
Phi Delta Pi
Commercial Teachers' Club
Degree

Nadine Wood
Belleville
Eastern Star
Home Economics Club
Girls' Band
Home Economics

Minnie C. Allyn
Chelsea
Science

William Stoner
Williamston
Kappa Phi Alpha
Physical Education

Demas Manseau
Ypsilanti
Phi Delta Pi
Degree

Dorothy Jarvis
Toledo
Home Economics Club
Home Economics

Ann L. Horn
Charlotte
Delta Sigma Epsilon
Physical Education Club
Physical Education

Caius A. Gordon
Pontiac
Letro Society
Mathematics Club
Masonic Club
Degree

Thomas P. Tamblyn
Bad Axe
B.S. Degree

Marion Smith
Elmhurst, Ill.
Theta Sigma Upsilon
Physical Education Club
Physical Education

Isabella McGuire
Detroit
Alpha Sigma Tau
English-Speech

Veronica Leary
Hancock
Home Economics Club
Newmann Club
Home Economics

Ella Butler
Washington
Kappa Mu Delta
Women's League, Vice-President
Chairman of Social Committee
Kindergarten-Primary

Clarence Harris
Walled Lake
Phi Delta Pi
Laonian
History Club
Social Science-History

Thomas L. Horn
Pontiac
Y. M. C. A., Treasurer
Mathematics Club
Debating
Mathematics-History

Ethel Marie Barnes
Grand Rapids
Lambda Tau Sigma
Mathematics Club
Secondary Education Club
Mathematics-English

Cora W. Acker
Ypsilanti
Kappa Mu Delta
History Club
History-Mathematics

Robert D. Bell
Kingston
Administration

Myrtle Parker
Sault Ste. Marie
Letro
Trailblazer Club
English Club
English-Rural Education

Eleanor Williams
Detroit
Theta Chi
Laonian
History Club
Normal Choir
History

Roy W. Strain
Ypsilanti
Y. M. C. A.
Mathematics Club
Chemistry Club
Garden Project Club
Science

Emma Lucille White
Mason
Campfire Girls
Girl Scouts
Physical Education Club
Physical Education

Marion Stoll
Ann Arbor
Degree

Paul J. Straight
Lansing
Chi Delta
Chemistry Club
Secondary Education Club
Garden Project Club
Administration-Science

Roger A. Gorton
Carson City
Phi Delta Pi
Inter-fraternity Manager
Band
Senior Class Secretary

Norine M. Eardly
Detroit
Chemistry Club
Euclidean Society
Newman Club
Secondary Education Club
Mathematics-Chemistry

Myldred Faulkner
Toledo
Sigma Nu Phi
Physical Education

F. A. Gorton
Carson City
Intramural Manager
Physical Education Club
Member of Athletic Council
Physical Education

Helen Collins
Stockbridge
English Club
Secondary Education Club
League of Women Voters
Senior High

Ethel Clark
Owensboro, Ky.
B.S. Degree

Agnes Luella Van Velsor
Laingsburg
League of Women Voters
Y. W. C. A.
Eastern Star
English Club
English

Everard A. Jackson
Ypsilanti
Baseball
Physical Education Club
Varsity Club
Physical Education

Leighton Boyd
Detroit
Arm of Honor, President
Varsity Club, President
Physical Education Club
Football
Track
Physical Education

Mildred Darrow Coover
Ypsilanti
Leadership Group
Trailblazer
Letro Society
Rural Supervision

Anne Almus
Alger
Secondary Education Club
Newman Club
Y. W. C. A.
Book-a-Month Club

Paul K. Ward
Ypsilanti
Alpha Tau Delta
Pi Kappa Delta
Assistant Debate Coach
Degree

Paul H. Coover
Ypsilanti
Leadership Group
Trailblazer
Letro Society
Rural Supervision

Ludietz Ranke
Detroit
English Club
Secondary Education Club
English-Junior High

Miriam Brown
Toledo, Ohio
Kappa Psi
Physical Education Club
Girl Scouts
Physical Education

Myrtle Monroe
Romeo
Euclidean Society
Y. W. C. A.
Mathematics

Helen Scott
Ypsilanti
Y. W. C. A., Cabinet
Sodalitas Latina
Orchestra
Secondary Education Club
Latin-French

Clifford L. Sawyer
Dansville
Commercial Teachers Club
Commercial

M. Ruth Anderson
Stanwood
Letro Society
Trailblazer
Rural Education

Norma M. Pierce
Detroit
Science

George R. Campbell
Ann Arbor
Mathematics Club, Vice-President
Garden Project Club
Physical Science-Mathematics

Le Roy Potter
Coldwater
Phi Delta Pi
Track
Men's Union, Vice-President
Varsity Club, Sergeant-at-Arms
Commercial

Donald Joy
Hastings
Alpha Tau Delta
Business Manager of Normal News
Physical Education Club
Physical Education

Leroy Voorhies
Highland Park
Band
Orchestra
Science Club
Natural Science

Hildegard Billman
Ann Arbor
Sigma Nu Phi
Physical Education Club
Girl Scouts
Physical Education

Lyman Walker
Grass Lake
Chi Delta
Chemistry Club
Glee Club
Chemistry-Physics

Wayne Boelio
Petosky
Alpha Tau Delta
Normal News
English Club
Secondary Education Club
English

Katherine King
Jackson
Home Economics Club
Home Economics

Jeanette Quinn
Cleveland Heights, Ohio
Physical Education Club
Physical Education

Earl Hollinger
Detroit
Alpha Tau Delta
Science

Eugene Morrison
Tecumseh
Crafts Club
Architectural Engineering

Marion Hunsicker
Stanton
Book-aMonth Club
Degree

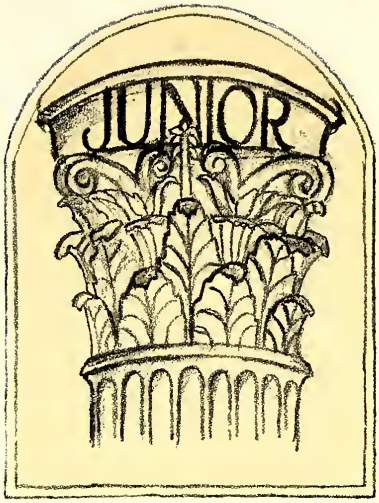
JUNIOR

JUNIOR CLASS

OFFICERS

Wesley Rea	*President*
Geraldine Hall	*Vice-President*
Alonzo Waite	*Secretary*
George Marshall	*Treasurer*

The Juniors of 1929 have reached the Rainbow's end. The journey was hard and long and carried them into the frozen north. Many members of the company were forced to drop out before the journey was ended. They had followed the trail for two years and then fatigue or lack of food compelled them to stop.

A new guide was chosen at the beginning of this year, Professor Jorgenson, who has given us much helpful information concerning the route ahead. The leaders elected by the company were Wesley Rea, Geraldine Hall, Alonzo Waite, and George Marshall. These leaders knew the trails of the frozen north and have kept the band together admirably.

On February fifteenth the Juniors celebrated their accomplishments. The land of the "Setting Sun" was reached; the pots of gold were claimed. The survivors of the Journey had a dance.

Next year the company under new leaders will explore and attempt to develop the many resources of the land of the Rainbow's End.

JUNIORLAND

A dreamer visioned Juniorland
With colors, black and white,
Great prairies stretching far and wide
And the sun a misty light.

Why picture thus our Juniorland?
Gay collegians, youth are we,
Marching on with banner high
Rampant, glorious, free.

Gay, debonair is our mein,
And we flaunt a collegian air,
But under the mask the red man lurks
And the dreamer dreamed rightly there.

For Juniorland is vast and lonely
Where we wander, look and peer
Searching for Life's real meanings
And we will find them there.

And soon when we play on Life's great Stage
And Juniorland is far away,
We'll find we armed ourselves aright
In the land of the Misty Day.

Dorothy Chapel
Pontiac
Theta Sigma Upsilon
Aurora Board
Laonian
English

Geneva L. Griffith
Yale
Public School Music Club
Normal Choir
Normal Art Club
Music-Art

Wesley Rea
Detroit
Kappa Phi Alpha
Laonian
President Junior Class
Science

Frances M. McLellan
Saginaw
Lambda Tau Sigma
Y. W. C. A.
Wesleyan Guild Cabinet
Girl Scouts
Special Education

Bernice Day
Belleville
Mathematics Club
Y. W. C. A.
Mathematics-Science

Moneta Wilkins
Mason
Normal Art Club
Fine Arts

Evelyn Fairbanks
Alpha Sigma Alpha
Home Economics Club
Wesleyan Guild
Home Economics

Gladys McCallum
Howell
Letro
Y. W. C. A.
Rural Supervision

Minnie Merle Addis
Ortonville
Theta Sigma Upsilon
Eastern Star Club
Y. W. C. A.
Public School Piano

Iva Fox
Mt. Clemens
Lambda Tau Sigma
Special Education

Donald McCollum
Jackson
Chi Delta
General

Geraldine Higgins
Vassar
Theta Sigma Upsilon
Commercial Teachers Club
Commercial Teacher

Alene Adair
Pioneer, Ohio
Commercial Teachers Club
Commercial

Betty Kaufman
Fowlerville
Normal Choir
Normal Art Club
Public School Music Club
Public School Music-Art

Annette Rubenstein
Detroit
Later Elementary

LaVergne Dean
St. Clair Shores
Madrigal Choir
Glee Club
Normal Choir
Degree-Vocal

Ernestine L. Young
Detroit
Departmental

Margaret Leonard
Croswell
Alpha Sigma Alpha
Public School Music Club
Art Club
Normal Choir
Music-Art

Helen M. Reed
Ypsilanti
Education Club
English-Speech

Marjorie O. Lee
Ypsilanti
Pi Delta Theta
Home Economics Club
Home Economics

James Quinn
Farmington
Kappa Phi Alpha
Physical Education Club
Varsity Club
Football
Basketball
Baseball
Physical Education

Margaret Mortimer
Detroit
Normal Art Club
Public School Music Club
Normal Choir
Music-Art

Mildred Peck
Pontiac
Kindergarten Primary Club
Early Elementary

Mattie Louise Streit
Mt. Clemens
Alpha Sigma Alpha
Normal Choir
Voice-Degree

Grace Mapes
Bronson
Alpha Sigma Alpha
Art Club
Music Club
Choir
Public School Music-Art

John Dumpierres
Y. M. C. A.
Modern Languages

Wilbur Gunnerson
Manistee
Kappa Phi Alpha
Football
Varsity Club
Stoic
Physical Education Club
Physical Education

Reva Dean
South Lyon
Public School Music Club
Normal Art Club
Choir
Music-Art

Elsie Grace Hooper
Ann Arbor
Early Elementary

Kathleen Wilkinson
Grand Rapids
Women's League Cabinet
Y. W. C. A.
Latin Club Cabinet
Normal News Staff
Normal Choir
Baptist Student Council
Latin-History

Cleveland Roe
Pickford
Mathematics Club
Science Club
Sigma Mu Sigma
Degree

Gertrude Sitlington
Denton
Mathematics Club
Y. W. C. A.
Mathematics

Anna J. Nichols
Leslie
Lambda Tau Sigma
Special Education

Helen V. Andrus
Ann Arbor
Alpha Gamma Delta
Later Elementary

Thora Seal
Flint
Y. W. C. A.
Mathematics Club
Degree

Katherine Maxwell
Paw Paw
Kappa Mu Delta
Early Elementary

Robert J. Zimmerman
Ithaca

Leatha M. Atwood
Longville, Minn.
English-Speech

May Martha Lytle
Pontiac
Interpretative Reading Club
Portia
Travel Club
Speech Correction

Mary Bascom
Albion
Speech Correction

Ruth M. Skinner
Ypsilanti
Piano

Lawrence Martin
Williamston
Physical Education Club
Newman Club
Physical Education

Ilda Goodall
Carsonville
Normal Choir
Commercial

Violinda Seppala
Laurium
Sigma Sigma Sigma
Minerva
Women's League Cabinet
Normal Choir
Public School Piano

Grace Rawson
Manchester
Sigma Sigma Sigma
Stoic
Secondary Education Club
Sodalitas Latina
Women's League Cabinet
Latin-Modern Language

Myra M. Bullis
Pinckney
Normal Choir
Public School Music Club
Normal Art Club
Campus O. E. S.
Music-Art

Kenneth E. Spitler
Saline
Garden Project Club
Y. M. C. A.
History Club
Natural Science-History

E. Louise McAllister
Homer
Kappa Mu Delta
Public School Music Club
Normal Choir
Public School Music-Art

Wilma Webb
Keego Harbor
Physical Education Club
Trailblazers
Campfire
Physical Education

Lottie Cohen
Detroit
Kindergarten Primary Club
Early Elementary

Helmuth Strobel
Caro
Alpha Tau Delta
Physical Education Club
Band
Track
Lutheran Student's Club
Physical Education

Lois Weeks
Richmond
Sigma Sigma Sigma
General

Helen G. Hawley
Ludington
Pi Delta Theta
Physical Education

Alice Howser
Oxford
Kappa Mu Delta
Sodalitas Latina
Degree

Lucille Seelig
Northport
Lambda Tau Sigma
Eastern Star Club
Y. W. C. A.
League of Women Voters
Travel Club
Special Education

Gage Halstead
Farmington
Mathematics Club
Chemistry Club
Pre-Engineering

Cleone Evans
Pontiac
Secondary Education Club
Y. W. C. A.
English Club
League of Women Voters
English

Ruby Harsh
Jasper
Alpha Sigma Alpha
Home Economics Club
Home Economics

Ailey Elliott
Ypsilanti
Garden Project Club
Natural Science

Chrystena E. Gray
Croswell
Home Economics Club
Y. W. C. A.
Home Economics

Alison Smith
Mancelona
Y. W. C. A.
English Club
English

Mary Eleanor Moon
Niles
Delta Phi
Home Economics Club
Home Economics

Leo Borst
Ypsilanta
Kappa Phi Alpha
Tennis
General

Hope Hathaway
Monroe
Kappa Mu Delta
History Club
History-General

Lucia Eaton
Coldwater
Public School Music Club
Normal Choir
Public School Music

Eleanor Woolfitt
Bay City
Delta Sigma Epsilon
Later Elementary

Luella Mae Kees
Royal Oak
Delta Sigma Epsilon
Campfire
Physical Education Club
Physical Education

Florence Chapman
Caro
Normal Choir
Orchestra
Public School Music Club
Public School Music

Ethel Eckstrand
Detroit
Eastern Star Club
B.S. Degree

Mary Ellen Newsom
Tecumseh
Pi Delta Theta
Normal Art Club
Public School Music Club
Normal Choir
Music-Art

Marguerite Walton
Ferndale
Public School Music Club
Normal Choir
Glee Club
Madrigal Club
Public School Music

Freda Chettle
Lansing
History-Latin

Beatrice Gorham
Britton
Public School Music Club
Choir
Public School Music

Allena Gill
Central Lake
Public School Piano

Helen Mae Rice
Elsie
Secondary Education Club
History Club
Interpretative Reading Group
Modern Language and English

Gary H. Fisher
Williamston
History Club
General Science Club
A.B. Degree

Margaret Kuhlenkamp
Marysville
Home Economics Club
Home Economics

Anita Jeffers
Newark, Ohio
Kappa Psi
French-English

Harriet Hazelwood
Vassar
Theta Sigma Upsilon

Audrey Shaw
Grand Ledge
Alpha Sigma Tau
Commercial Teachers Club
Commercial

Pauline E. Taylor
Clinton
Pi Kappa Sigma
Home Economics

Ingeborg Stolson
Frankfort
Degree

Meta Feige
Saginaw
Commercial Teachers Club
Commercial

Fern La Mere
DeTour
History-Social Science

Rose Gulden
Armada
Kappa Mu Delta
Physical Education Club
Girl Scouts
Physical Education

Janice Barendreght
Newaygo
Lambda Tau Sigma
Special Education

Janice Barendreght

Francis L. O'Brien
Ann Arbor
Newman Club
History Club
History

Leona Fuller
Hart
Pi Delta Theta
Home Economics Club
Home Economics

Hazel E. Hall
Northport
Degree

Evelyn Perkins
Detroit
Normal Art Club
Fine Arts

Madeline Grapes
Traverse City
Art Club
Newman Club
Fine Arts

Mark Gibson
Vassar
English-History

Beatrice Young
Capac
Letro Society
Trailblazers
Rural Supervision

Lucille McCullough
Flint
Mathematics Club
Mathematics

Iva Ball Lee
Ann Arbor
Later Elementary

Shirley Adams
Flint
Pi Delta Theta
Campfire
W. A. A. Board
Physical Education Club
Physical Education

Burdett Peebles
Hudson
Alpha Tau Delta
Mathematics Club
Baptist Student Council
Secondary Education Club
Y. M. C. A.
Mathematics-Science

Violette LeValley Shook
Wayne
Home Economics Club
Y. W. C. A.
Red Headed League
Home Economics

Mila Larsen
Ludington
Y. W. C. A.
General

Adeline Hollis
Owosso
Campfire
W. A. A.
Physical Education Club
Physical Education

Marjorie Hormuth
Traverse City
Art Club
Newman Club
Fine Arts

Bertha M. Beardslee
Owosso
Kindergarten Primary Club
Degree

Frances Osterrout
Alba
Kappa Gamma Phi
History Club
Latin Club
Secondary Education Club
History-Latin

Evelyn L. Anibal
Linden
Alpha Sigma Tau
History Club
Secondary Education Club
History-English

Dorothy Lester
Detroit
Pi Delta Theta
Home Economics Club
Home Economics

Clarence Tarzwell
Deckerville
Kappa Delta Pi
Stoic
Chemistry Club
Garden Project Club
Debating Team
Science

Lillian Heideman
Detroit
Physical Education Club
W. A. A.
Physical Education

Naomi Abrams
Detroit
Physical Education Club
W. A. A.
Physical Education

Freida Boner
Capac
Physical Education Club
Y. W. C. A.
Orchesis
Physical Education

Laura Monagin
Adrian
History Club
History

Lois Dale Riley
Bay City
Kindergarten Primary Club
Early Elementary

Bruce Siders
Morenci
Chi Delta
History Club
Social Science

Elora Finkbeiner
Chelsea
Lambda Tau Sigma
Y. W. C. A.
Orthopedics

Lucille A. Malcolm
Commerce
Pi Delta Theta
Commercial Teachers Club
Commercial

Alma Weston
Farmington
History Club
History

Evelyn May Gaunt
Three Oaks
Theta Sigma Upsilon
Women's League Cabinet
Normal Art Club
Normal Choir
Public School Music Club
Public School Music-Art

Lelia Holt
Hemlock
Alpha Sigma Alpha
History Club
Secondary Education Club
Natural Science-History

Mildred Kelley
Ida
Normal Art Club
Normal Choir
Fine Arts

Marjorie Lewis
Jackson
Delta Sigma Epsilon
Physical Education Club
W. A. A.
Physical Education

Harriet Nellist
Barker, N. Y.
Pi Kappa Sigma
Normal Art Club
Womens' League Cabinet
Fine Arts

Elizabeth Powers
Jackson
Campfire
Y. W. C. A.
Physical Education Club
W. A. A.
Physical Education

Alma Hosner
Romeo
Judiciary Board

Geraldine Hall
Alpena
Alpha Sigma Tau
Physical Education

Lucille J. Miller
Lapeer
English Club
Secondary Education Club
History-English

Ella May Gardner
Ypsilanti
Normal Arts Club
Fine Arts

Grace Wolf
Lanark, Ill.
Music

Doris LaVerne Olds
Ann Arbor
General

Josephine Long
Flint
History

Margaret Beattie
Pontiac
Kindergarten Primary Club
Early Elementary

Joyce A. Potter
Toledo, Ohio
Alpha Sigma Alpha
English-History

Audrey Pray
Ypsilanti
Alpha Mu Sigma
Aurora Board
Women's League Cabinet
History Club
Normal Choir
Stoic
Kappa Delta Pi
History-English

Joseph W. Moran
Alba
Chi Delta
Aurora Board
Kappa Delta Pi
Stoic
Basketball
Tennis
Varsity Club
Physical Education

Elizabeth Parsons
Jackson
English Club
Secondary Education Club
Laonian
English Speech

Josephine Seeley
Pontiac
Kappa Mu Delta
W. A. A.
Physical Education Club
Physical Education

Melvin L. Miller
Clio
Alpha Tau Delta
Track
Euclidean Society
Chemistry Club
Science-Mathematics

Dorothy V. Dutcher
Jackson
Theta Lambda Sigma
Kappa Delta Pi
Stoic
Judiciary Board
Euclidean Society
Aurora Board
Sodalitas Latina
Mathematics-Latin

Florence Harwick
Ypsilanti
Delta Sigma Epsilon
Physical Education

Eva Garlinger
Nashville
Sodalitas Latina
Degree

George Peterson
Bad Axe
Alpha Tau Delta
Education-History

Eleanor Foster
Ypsilanti
Delta Sigma Epsilon
Minerva
Modern Language

Robert LeAnderson
Hancock
Kappa Phi Alpha
Physical Education Club
Football
Sigma Delta Psi
Varsity Club
Physical Education

Kathleen Gliddon
Flint
Glee Club
Choir
Mathematics Club
Public School Music Club
Public School Music

Alonzo Waite
Manistee
Kappa Phi Alpha
Varsity Club
Pre-Dental

Robert Chandler
Holloway
Zeta Chi Sigma
Secondary Education Club
Debating Team
Sodalitas Latina
History Club
History-Social Science

Helen E. Rhoades
St. Ignace
Alpha Mu Sigma
Normal Art Club
Newman Club

Mary A. McGill
Saginaw
Theta Lambda Sigma
Women's League President
Kappa Delta Pi
Student Council
Sodalitas Latina
League of Women Voters
Travel Club
Newman Club
Latin-History

Margaret L. Griffith
Ypsilanti
Kappa Gamma Phi
Women's Debate Team
Degree

Alice Barber
Tecumseh
Sigma Sigma Sigma
Women's League Cabinet
O. E. S.
Aurora Board
Stoic
Kappa Delta Pi
Modern Language-English

Thelma Marie Butler
Flint
Sodalitas Latina
Portia
Travel Club
Languages

Olen B. Beck
Mt. Pelier, Ohio
Chi Delta
Physical Education Club
Varsity Club
Craft Club
Track
Physical Education

Virginia Hull
Oscoda
English-General

Carl Brablec
Britton
Zeta Chi Sigma
Kappa Delta Pi
Pi Kappa Delta
Debating Team
Aurora Board
Normal News Staff
Euclidean Society
Mathematics-Speech

Carolyn C. Drust
Cheboygan
Letro
Trailblazers
Newman Club
Laonian
Interpretative Reading
Rural Supervision

Carolyn Drust
Third Floor in Science Bldg.

Glen Chappell
Jackson
Chi Delta
History Club
Laonian
Track
Cross Country
History-Degree

Neil W. Gray
Pontiac
Normal News Editor
Secondary Education Club
Stoic
Kappa Delta Pi
Modern Language

Mary Lindquist
Cadillac
Physical Education Club
W. A. A.
Y. W. C. A.
Physical Education

Edith Thoms
Flint
English-Geography

Lela Wilson
Northport
Pi Delta Theta
History-English

Alice Miller
Royal Oak
Public School Music Club
Normal Choir
Public School Music

Harold E. LeFevre
Blissfield
Chi Delta
Mathematics

Helen Pike
Wyandotte
Sigma Nu Phi
English Club
History Club
Secondary Education Club
English

Clinton Fair
St. Ignace
Alpha Tau Delta
Pi Kappa Delta
Debate Team
History Club
Aurora Board
History-Speech

Chester Gooding
Ypsilanti
Alpha Tau Delta
Normal Choir
Stoics
Kappa Delta Pi
Chemistry Club
Chemistry-Mathematics

Mildred Weeks
Richmond
Sigma Sigma Sigma
Home Economics Club
Home Economics

Marie Buytendorp
Ypsilanti
Kappa Mu Delta
Physical Education Club
Laonians
Physical Education

Gerald Giddings
Clifford
Alpha Tau Delta
Normal Choir
Normal Art Club
Band
Stoic
Fine Arts

Ardis Atwell
Toledo
Kappa Gamma Phi
Girl Scouts
Campfire Girls
W. A. A., President
Physical Education Club
Physical Education

Mildred Ritter
Toledo
Delta Sigma Epsilon
W. A. A., Secretary
Kappa Delta Pi
Judiciary Board
Physical Education

Alice Blancett
Ann Arbor
Physical Education

Paul Longhurst
Ypsilanti
Chi Delta
History Club
History-Geography

Leland Jacobs
Detroit
Letro
Stoic
Trailblazers
Normal News
English Club
Rural Supervision

Max Laing
Ypsilanti
Phi Delta Pi
Pre-Medical

Edward Heath
Ypsilanti
Drum Major of Band
Art Club
Normal News
Laonians
J. Stuart Lathers Players
Fine Arts

Warren Smith
Reading
Arm of Honor
Science

Gordon Hester, Sr.
Detroit
Arm of Honor
Secretary of Varsity Club
Sigma Delta Psi, Secretary
Track Team
Physical Education

Beulah Dernberger
Dryden
Sigma Sigma Sigma
Y. W. C. A. Cabinet
History-Social Science

Frances McClellan
Warsaw, Indiana
Pi Kappa Sigma
Kappa Delta Pi
Women's League Secretary
Normal Art Club
Portia Literary Society
Panhellenic President
Aurora Board
Normal News
Stoic
Fine Arts

Miriam Wayt
Pentwater
Eastern Star
Girl Scouts
Choir
Red Head Club
Physical Education

Clarence Schnell, Senior
Detroit
Physical Education Club
Normal News
Laonians
Physical Education

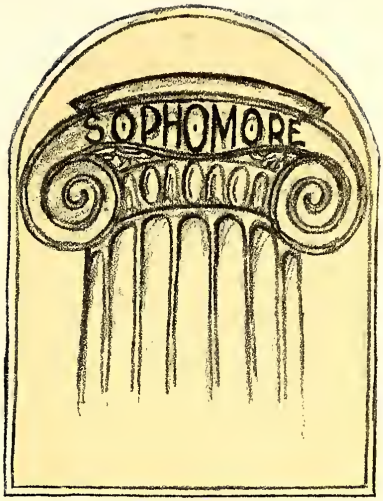
SOPHOMORE

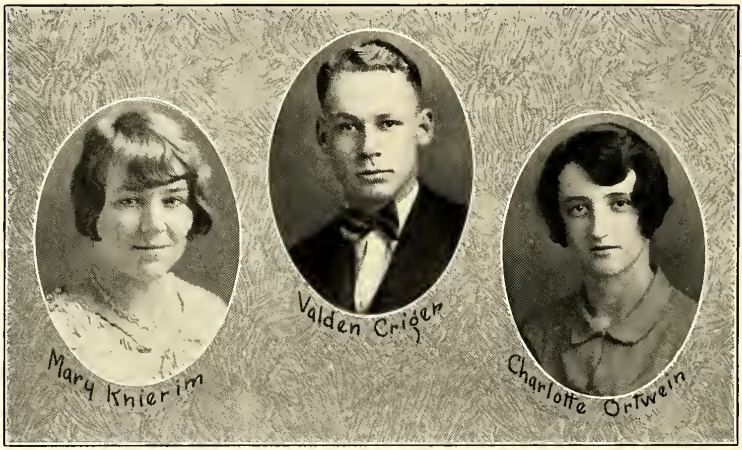

SOPHOMORE CLASS

OFFICERS

Valden Criger	*President*
Andrew Vanyo	*Vice-President*
Mary Knierim	*Secretary*
Charlotte Ortwein	*Treasurer*

"I came, I saw, I conquered," said the great Caesar after one of his numerous conquests. We came to Michigan State Normal College, and our coming, at least to us, was an event of importance. We saw and our observations gave us inspiration. Now we are conquering and our conquests of learning can never be adequately expressed by choosing the singular "I" as did the great Roman. Victory for us means victory for many. The spoils of learning are for all our classmates, the hardest fighter receiving the largest share. The conquest is just beginning, the future lies open for all who will prepare.

Like Caesar we were wise enough to realize from the first that conquest requires organization. Our first election accordingly, brought forth as officers: George Mullich, President; George Stover, Vice-President; Jane Huey, Secretary, and Valden Criger, Treasurer. In the Sophomore year the retiring officers, who

had diligently and capably performed their duties,made way for Valden Criger as President; Andrew Vanyo, Vice-President; Mary Knierim, Secretary, and Charlotte Ortwein as Treasurer.

Under these two groups of successful leaders our army moved forward to conquests in the activities of the institution. We are proud of the large numbers who are representing our class in the various musical organizations. Both instrumental and vocal work have been given our deepest interest. In the dramatic and forensic fields we have conscientiously endeavored to do our part in forwarding the accomplishments of this institution. In athletics our soldiers have gone forth to battle for the Green and White. Football, basketball, baseball, track, and all the other athletic teams have found Sophomores actively assuming their responsibilities. We have gained success not only in intercollegiate events but the Sophomore class has constantly proved its capability in the intramural contests. In practically all of these athletic encounters the class has gained a favorable position in the percentage column.

Climaxing our successful accomplishments in the extra-curricular activities on our campus, we find many outstanding scholastic leaders in our army of students. Many of these have been given the "Stoic" rank to their achievement. Behind these distinguished classmates, our ranks have moved forward with only a meager number of scholastic casualties. Only a comparatively small number have fallen in battle—an accomplishment of which we are justly proud.

Two years of our college life yet remain. We are desirous of maintaining throughout these coming years the larger legion which has thus far survived. We are ever mindful that each fallen soldier will greatly diminish the brilliancy of our conquest. We are looking forward to the next two years as eventful ones, in the hope that upon their conclusion our accomplishments will have gained the significance which will justify saying, "We came, we saw, we conquered".

IVY DAY

Ivy Day has been traditional at the Michigan State Normal College since 1918 when this festive day was instituted as a permanent part of the Commencement Week. The impressive march about the campus by the Sophomore Girls is a characteristic feature of this day. All the girls in cap and gown, preceded by an orchestra, formally visit for the last time the various College Halls. Owing to the fact that ropes of ivy soon lost their freshness, green and white bunting was carried on the shoulders of the girls.

Farewell speeches are given at each building and after the valedictory is concluded, the Ivy Day Oration is delivered from the steps of the Main Building. At the close of the speeches the ivy is planted next to the old gray walls of the Main Building, by the vice-president of the Sophomore Class. He then passes the silver trowel along to the vice-president of the Freshman Class—thus perpetuating the ceremony. The singing of the Ivy Day song fittingly brings the ceremony to a close.

The Ivy twines on castle walls,
And on the towers of fame,
Oh, Alma Mater may it cling
To thy gray walls for aye.
Its leaves will tell thee of our love
When we are far away,
M. S. N. C. we bring to thee
This loving proof today.

Helen Elaine Dietz
Alma
Y. W. C. A. Cabinet
Minerva
French-History

Elizabeth Connelly
Jackson
Theta Sigma Upsilon
History-Mathematics

Ethel Erikson
Oscoda
Mathematics Club
Y. W. C. A.
General

A. Raymond Ebaugh
Lansing
Mathematics Club
Secondary Education Club
Mathematics

Mabel Curry
Memphis
General

Florence Flickinger
Scottville
Early Elementary

Wayne Groom
Addison
Alpha Tau Delta
Chemistry Club
Mathematics Club
Mathematics-Science

Mildred Gasahl
Whitehall
Eastern Star
Y. W. C. A.
Kindergarten Primary Club
Bessie Leach Priddy House
Early Elementary

Evelyn Mires
Port Huron
Y. W. C. A.
Normal Choir
General

Olga Everard
Ypsilanti
Kindergarten-Primary Club
Early Elementary

Lucille Burke
Ypsilanti
Garden Project Club
Minerva
Y. W. C. A.
Natural Science-Mathematics

Myrtle Hagemeister
Davison
Kindergarten-Primary Club
Early Elementary

Ruth Butler
Wayne
Delta Phi
General

Dorothy Walls
Pontiac
Later Elementary

Enoch Stimer
Morley
Alpha Tau Delta
Pre-Engineering

Dorothy Harpst
Maybee
Trailblazer
Y. W. C. A.
Rural Education

Frances Timm
Michigan City, Ind.
Newman Club
Later Elementary

Irene L. Winget
Linden
Later Elementary

Dorothy B. Hensel
Frankfort
Rural Education

Sally Kuhn
Detroit
Kindergarten-Primary Club
Y. W. C. A.
Early Elementary

Helen M. Howe
Memphis
Trailblazer
Rural Education

Mary Louise Comstock
Custer
Kappa Mu Delta
Laonian
Later Elementary

Florence Sperry
Port Huron
Kindergarten-Primary Club
Early Elementary

Izola M. Howe
Memphis
Trailblazer
Rural Education

Frances Sophia Sears
Hillsdale
Later Elementary

Merlin Wolfe
Bellevue
Phi Delta Pi
Track
Physical Education

Kathryn Bergmoser
Toledo
Sigma Sigma Sigma
Judiary Board
Nominating Committee for Women's League 1927
Stoic
General

Ruth J. Moore
Saginaw
Alpha Mu Sigma
Early Elementary

Emma Romprey
Hillman
Newman Club
Early Elementary

Hazel Quackenbush
West Branch
Y. W. C. A.
Later Elementary

Catherine Prosser
Cleveland, Ohio
Kindergarten-Primary Club
Bessie Leach Priddy House
Early Elementary

Anna E. Benda
Grand Blanc
Later Elementary

Florence H. Richards
Ann Arbor
General

Lillian Benjamin
Ann Arbor
Later Elementary

Alice O'Brien
Adrian
Early Elementary

Jessie Nixon
Camden
Girl Scouts
Later Elementary

Harriette J. Adams
Flint
Alpha Mu Sigma
Home Economics Club
Home Economics

Valden Criger
Pontiac
Track 1928-29
Cross Country 1927-28
Varsity Club
Sophomore Class President

Wava Whitehead
Atlanta
Commercial Teachers Club
Commercial

Helen Thomas
Bangor
Physical Education Club
General

Floyd King
Marysville
Phi Delta Pi
Baseball
Chemistry Club
Mathematics-Science

Helen Furniss
Nashville
Sodalitas Latina
History Club
History-Latin

Elizabeth C. Burch
Detroit
Normal Choir
Public School Music

Ida Freeman
Plymouth
History Club
History

Ida Freeman

Joy V. Thomas
Attica
Eastern Star
Later Elementary

Dorothy Cavanaugh
Chelsea
Theta Sigma Upsilon
Kindergarten-Primary Club
Early Elementary

Beatrice O'Connell
McGregor
Camp Fire
Bessie Leach Priddy House
Trailblazer
Rural Life

Marjorie Sharp
Richmond
Trailblazer
Y. W. C. A.
Congregational Student Group
Rural Education

Margaret Borton
Alpena
Y. W. C. A.
Later Elementary

Clara Schroen
Saline
Y. W. C. A.
Kindergarten-Primary Club
Early Elementary

Anna Knight
Clinton
Pi Kappa Sigma
Early Elementary

Maud Johnson
St. Ignace
Early Elementary

Dorothy A. Weinman
Chelsea
Theta Sigma Upsilon
Kindergarten-Primary Club
Early Elementary

Dorothy Colegrove
Port Huron
Delta Sigma Epsilon
Y. W. C. A.
Kindergarten-Primary Club
Early Elementary

Wanita Hosner
Romeo
Rural Education

Dorothy Mae Knable
Michigan City, Ind.
Y. W. C. A.
Wesleyan Guild
Later Elementary

Alice Wimple
Onsted
Y. W. C. A.
Kindergarten-Primary Club
Early Elementary

Eldon Goodall
Carsonville
History Club
Science Clubs
History-Science

Marguerite Wellwood
Marlette
Kindergarten-Primary Club
Early Elementary

Evelyn Russell
Northport
Eastern Star
Interpretative Reading Club
Travel Club
Later Elementary

Marie Hale
Pittsford
Crafts Club
Trailblazers
Y. W. C. A.
Rural Education

Mary C. Leckrone
Brethren
Y. W. C. A.
World Fellowship Committee
Early Elementary

Dorothy M. Wilson
Ferndale
Euclidean Society
Secondary Education Club
Mathematics-History

Donald Smith
Denton
History Club
Secondary Education Club
History

Oneita Dowling
Akron
Y. W. C. A.
Mathematics

Mary Olmstead
Pontiac
Secondary Education Club
English Club, Vice-President
League of Women Voters
Y. W. C. A.
English-History

Gladys Lunger
Utica
Early Elementary

Mildred Andrews
Perry
Early Elementary

Kathryn C. Diepenbrock
Bay City
Kindergarten-Primary Club
Orchestra
House President
Big Sister
Early Elementary

Dorothy Anderson
Dundee
Rural Education

Marie Byrne
Saginaw
Y. W. C. A.
Newman Club
General

Evelyn Krasny
Whitmore Lake
Secondary Education Club
English Club
Freshman Oratorical Contest
College Oratorical Contest 1928
Women's Debate
English-Speech

Edith B. Conant
Denton
History Club
History-Mathematics

Catherine E. Walsh
Dexter
Mathematics Club
Secondary Education Club
Newman Club
Mathematics-Geography

Catherine Walsh
"History"

Adriana Casier
Trenton
Later Elementary

Ruth Hull
Ludington
Y. W. C. A.
Interpretative Reading Club
Later Elementary

Esther Gale
Pontiac
Kindergarten-Primary Club
Early Elementary

Hilda C. Hauf
Ida
History Club
League of Women Voters
Secondary Education Club
History-English

Nina Brandt
Detroit
Early Elementary

H. Roderick Bryan
Royal Oak
Chemistry
Science-Mathematics

Lucile Eshenroder
Ida
Commercial Club
Commercial

Esther Powers
Harbor Springs
Eastern Star
Bessie Leach Priddy House
Kindergarten-Primary Club
Early Elementary

Mary Knierim
Toledo
Sigma Nu Phi
Camp Fire
Physical Education

Kenneth S. King
Marysville
Phi Delta Pi
Mathematics Club
Chemistry Club
Mathematics-Science

Gertrude B. Furgason
Manchester
Y. W. C. A.
Later Elementary

Bonnie Warford
Toledo
Kindergarten-Primary Club
Early Elementary

Grace E. Diedrich
Petersburg
Secondary Education Club
General

Ila Caulkins
West Unity, Ohio
Mathematics

Mary Anne Lay
Williamston
Newman Club
General

Elizabeth Lay
Williamston
Newman Club
History

Ruth Reed
Ypsilanti
Early Elementary

Esther Cohen
Detroit
Y. W. C. A.
Interpretative Reading Club
Portia
Later Elementary

Freda List
Sebewaing
Later Elementary

Elsie Curtis
Clinton
Later Elementary

May Kelly Milligan
Ypsilanti
Later Elementary

Madalyn E. Johns
St. Clair
Normal Choir
Public School Music

Frances Iford
Reading
Y. W. C. A.
Later Elementary

Wilber Facklam
Deerfield
History Club
Mathematics Club
History-Mathematics

Isabel Hallway
Pontiac
Early Elementary

Elizabeth Warren
Cadillac
Sodalitas Latina
English Club
English-Latin

Carol Gain
Cheboygan
Later Elementary

Helen Bullis
Pinckney
Camp Fire Girls
Eastern Star
Physical Education Club
General

Ruth La Fraugh
Delta Sigma Epsilon
General

Gordon B. Semrau
Halfway
Euclidean Society
Chemistry Club
Track '28
Mathematics-Chemistry

Ellen Nishey
Atlantic Mine
Y. W. C. A.
History Club
Lutheran Student Club
League of Women Voters
History-Speech

Lucile Brooks
Onsted
Later Elementary

Myrna Rensberry
Alpena
Early Elementary

Gertrude C. Brennen
Whitmore Lake
French-English

Jennie Bell
Fostoria
Later Elementary

Ellen Morse
Hesperia
Later Elementary

Elizabeth Isbister
Memphis
Later Elementary

Virginia Harrison
Flint
Alpha Mu Sigma
English-French

Evelyn L. Erickson
Tustin
Y. W. C. A. Cabinet
English Club
Minerva
Interpretative Reading Club
English-Speech

Mary Laxton
Mason
Mathematics Club
Mathematics

Genevieve Smith
Memphis
Later Elementary

Lelah Hackney
Flint
Trailblazer
Rural Education

Esther Johnston
Sault Ste. Marie
English Club
English-Geography

Alfred Forche
Ypsilanti
Cross Country
Garden Project Club
Chemistry Club
Secondary Education Club
Interpretative Reading Club
Newman Club
Laonian Dramatic Club
Science

Leta Patricia Hill
Davison
Theta Sigma Upsilon
Later Elementary

June Hoeflinger
Toledo, Ohio
Women's League Cabinet
Early Elementary

Ruth Van Riper
Flat Rock
Commercial Teachers' Club
Commercial

Elma Vogt
Richmond
Y. W. C. A.
Congregational Student Group
Kindergarten-Primary Club
Early Elementary

Estella Sonntag
Sebewaing
Commercial Teachers' Club
Commercial

Velma La Turno
Richmond
Y. M. C. A.
Congregational Student Group
Kindergarten-Primary Club
Laonians
Early Elementary

Catherine Marvin
Adrian
Newman Club
General

Theodora Lee Poole
Pontiac
English Club
General

Leta Moore
North Branch
Early Elementary

Arthur Gersabeck
Ypsilanti
Normal Choir
Glee Club
B.S. Piano

Lillian Norcross
Pontiac
Sigma Nu Phi
Freshman Commission
Y. W. C. A.
Kindergarten-Primary Club
League of Women Voters
Recording Secretary of Panhellenic
Early Elementary

Madeline Cooper
Oscoda
History Club
History-General

Jean Rea Mac Nicol
Hillman
Later Elementary

Hildreth M. Piper
Hesperia
Kindergarten-Primary Club
Early Elementary

Flossie L. Wilks
Lexington
Wesleyan Guild Cabinet
Y. W. C. A.
Normal Choir
Kindergarten-Primary Club
Early Elementary

Marjorie Brown
Reed City
Eastern Star
Normal Choir
Kindergarten-Primary Club
Early Elementary

Grace Beebe
Howell
Y. W. C. A.
Trailblazer
Rural Education

Beatrice Van Epps
Ypsilanti
Y. W. C. A.
Later Elementary

Norma Trezise
Calumet
Y. W. C. A.
Portia
English Club
General

Dorothy Schultz
Howell
Lutheran Students Club
Public School Music

Joe Michaels
Iron River
History Club
History-Geography

Thelma Allen
Flushing
Trailblazer Club
Rural Education

Margaret McCarthy
Port Huron
Commercial Teachers' Club
Newman Club
Commercial

Lester Wiener
Dearborn
Phi Delta Pi
History Club
History

Grace Medaugh
Wayne
Y. W. C. A.
Kindergarten-Primary Club
Early Elementary

Gertrude McLellan
Hillman
General

Carolyn Miner
Jasper
Y. W. C. A.
Later Elementary

Marjorie McKim
Alpena
Y. W. C. A.
Early Elementary

Margaret Spencer
Detroit
Y. W. C. A.
General

Marjorie McIntyre
Croswell
Kindergarten-Primary Club
Early Elementary

Arlyce Van Patten
Litchfield
Y. W. C. A.
English Club
English-Spanish

Mary L. Stone
Omer
Later Elementary

Josephine Gibson
Deerfield
Alpha Sigma Tau
Later Elementary

Grace Lee
Plymouth
Sigma Nu Phi
Y. W. C. A. Cabinet
Later Elementary

Jessie Goodenow
Detroit
Y. W. C. A.
Later Elementary

Emma E. Bell
Reading
General Junior High

Noble Schindler
Detroit
Zeta Chi Sigma
Stoic
Pre-Dental

Lucile McCrea
Caro
Rural Supervision

Leona Benardin
Mason
Early Elementary

Ruth Mildred Filkins
Howell
Y. W. C. A.
Later Elementary

Emma M. Brunett
Alpena
Red Headed League
Newman Club
Y. W. C. A.
Later Elementary

Laura A. Scheid
Manchester
Y. W. C. A.
Kindergarten-Primary Club
Early Elementary

Mildred M. Morrall
Shelby
History Club
Secondary Education Club
League of Women Voters
History-Departmental

Virginia Melache
St. Clair Shores
Kindergarten-Primary Club
Early Elementary

Maynard R. Gatz
Ypsilanti
History Club
Baptist Student Council
Secondary Education Club
History-Social Science

Dorothy Lucille Mudge
Flint
Secondary Education Club
General

Helen Behnke
Alpena
Later Elementary

Clara Williams
Flint
Kindergarten-Primary Club
Early Elementary

Florence Greig
Mt. Clemens
Y. W. C. A.
Kindergarten-Primary Club
League of Women Voters
Early Elementary

Charlotte Ortwein
Grosse Pointe
Delta Sigma Epsilon
Sophomore Class Treasurer
Physical Education

Helen Sawyer
Lansing
Kappa Psi
History Club
Secondary Education Club
History-French

Annie E. Johnson
Belding
English Club
Minerva
General

Helen Hoopfer
Rapid City
Minerva
Later Elementary

Genevieve Huston
Webberville
Eastern Star
History Club
Y. W. C. A.
History

Vesta Pratt
Blissfield
Early Elementary

Bernice Richard
Ypsilanti
Y. W. C. A.
Kindergarten-Primary Club
Early Elementary

Lema I. Smith
Charlotte
Normal Choir
Kindergarten-Primary Club
Early Elementary

Rosa Petersen
Evanston, Ill.
Pi Delta Theta
English Club
English-History

Elizabeth Jay Wieland
Wayne
Normal Art Club
Fine Arts

Marian Perkins
Howell
Kindergarten-Primary Club
Bessie Leach Priddy House
Early Elementary

Whitney Smith
Pontiac
Mathematics

Antoinette Weatherhead
Port Hope
Later Elementary

Nellie Regan
Port Huron
Newman Club
Y. W. C. A.
Travel Club
Later Elementary

Ruth E. Maze
Pontiac
Y. W. C. A.
Later Elementary

Hilton G. La Cure
Clio
Mathematics Club
Mathematics

Gladys M. Vogt
Mayville
Later Elementary

Margaret Robinson
Detroit
Y. W. C. A.
Early Elementary

Alma E. Rossow
Marine City
Y. W. C. A.
General

Carolyn White
Mason
Speech

Doris Ralph
Lapeer
Kindergarten-Primary Club
Early Elementary

Lucile A. Sawer
Henderson
Y. W. C. A.
General

Russell H. Galbraith
Jeddo
General

Helen Edith Harper
Detroit
Pi Delta Theta
Normal Choir
Early Elementary

Viva Batis
Lansing
Y. W. C. A.
Kindergarten-Primary Club
Early Elementary

Roberta Grey
Detroit
Delta Phi
Kindergarten-Primary Club
Early Elementary

Esther Reimann
Early Elementary

Pauline Wells
North Adams
Trailblazer
Y. W. C. A.
Rural Education

Helen G. Hammond
Detroit
Delta Sigma Epsilon
Y. W. C. A. Cabinet
Physical Education

Janet Dodge
Whitehall
Kappa Gamma Phi
History

Myrtle Widmark
Ludington
Kindergarten-Primary Club
Early Elementary

Mary Slating
Romeo
Later Elementary

Ivah Mayo
Cadillac
Normal Choir
Later Elementary

Margaret N. Fites
Pontiac
Y. W. C. A.
Later Elementary

Thelma Schutt
Armada
Normal Choir
Later Elementary

Agnes Smith
Flint
Baptist Student Council
Later Elementary

Elizabeth G. Payne
Newaygo
Alpha Sigma Tau
Pan-Hellenic
English Club
History Club
Congregational Student Group
Portia
Y. W. C. A.
Eastern Star
English-History

Doris A. Smith
Denton
Y. W. C. A.
General

James McCully
Jackson
Letro Club
Rural Supervision

Minnie Stevens
Hudson
Y. W. C. A.
Later Elementary

Marjorie Milliman
Ypsilanti
Y. W. C. A.
Secondary Education Club
French-English

Verna Young
Detroit
Delta Phi
Early Elementary

Edna Petrasky
Belleville
Kappa Mu Delta
Kindergarten-Primary Club
Early Elementary

Irene Huehl
Chelsea
Y. W. C. A.
Later Elementary

Irene Lucille Scribner
Bancroft
Mathematics Club
Y. W. C. A.
Mathematics

Cornelia Raymer
Ellsworth
Kindergarten-Primary Club
Early Elementary

Doris Yocum
Manchester
Theta Lambda Sigma
Early Elementary

Evelyn Gillson
St. Johns
Mathematics Club
Secondary Education Club
Laonians
Mathematics-Language

Alta M. Yakes
Ann Arbor
General

Ruth H. Matheson
Calumet
Kappa Gamma Phi
Laonians
Interpretative Reading Club
Speech-English

Ross Gillett
Onondaga
Sigma Mu Sigma
Mathematics Club
Mathematics-History

Marguerite M. Snaddy
Lapeer
Y. W. C. A.
Early Elementary

Bernadine Olson
Whitehall
Later Elementary

Mary H. Marlatt
Atlanta
Mathematics Club
Secondary Education Club
Y. W. C. A.
Mathematics-Latin

Hazel Zweidinger
Hudson
Newman Club
General

Frieda Seyfried
Ann Arbor
General

Clifford Boyd
Ithaca
Chi Delta
Cross Country 1927, 1928
Euclidean Society
Track 1928, 1929, Captain 1928
Fraternity Athletic Manager
Mathematics

Helen Dancer
Chelsea
Theta Sigma Upsilon
Kindergarten-Primary Club
Early Elementary

Chrystal Sproule
Rochester
General

Gertrude Dearmyer
Brooklyn
Y. W. C. A.
Later Elementary

Alice Howlette
Flint
Later Elementary

Christine R. Wendt
Capac
Y. W. C. A.
Lutheran Students' Club
Later Elementary

Julia Konasiewicz
Armada
Commercial Teachers' Club
Commercial

Arthur A. Davis
Ypsilanti
Pre-Dental

Cory E. Anderson
Webberville
Euclidean Society
Y. W. C. A.
Mathematics-History

Dora A. Richardson
Caro
Secondary Education Club
Minerva
General

Inez LeBaron
Milan
Theta Chi
Laonian
Normal Choir
English-French

Charlotte Hutchinson
Waterville, Ohio
Y. W. C. A.
Normal Choir
Music-Art

Esther J. Blades
Walkerville
Later Elementary

Margaret E. Clark
Bad Axe
Early Elementary

Janette Roberts
North Adams
Y. W. C. A.
Later Elementary

Winter term at Lincoln! ☆!☺ "Such is the life of a School Teacher." J.R.

Anna Nelson
Lapeer
Y. W. C. A.
Kindergarten-Primary Club
Early Elementary

Norman Jennings
Monroe
Mathematics Club
Commercial

Lucille Haselswerdt
Chelsea
Pi Delta Theta
Later Elementary

Evelyn Johnson
Howell
Y. W. C. A.
Faculty Chat Committee
General

Beatrice Maxwell
Bad Axe
Kindergarten-Primary Club
Y. W. C. A.
Early Elementary

Lewis Dental
Ida
Mathematics Club
History Club
Mathematics-History

Alma Nelson
West Branch
Mathematics

Edwina Rubey
Pontiac
Y. W. C. A.
Later Elementary

Kenneth Lake
Hillman
Trailblazer
Rural Education

Pessie Maxwell
Bad Axe
Kindergarten-Primary Club
Y. W. C. A.
League of Women Voters
Early Elementary

Louise B. Atwood
Pilgrim
Early Elementary

Esther M. Newman
Detroit
Kindergarten-Primary Club
Early Elementary

Mary Nelson
Lapeer
Y. W. C. A.
Kindergarten-Primary Club
Early Elementary

Earl Taylor
Caro
Letro Society
Trailblazers
Rural Supervision

Dorothy M. Ames
Howard City
Trailblazers
Rural Education

Alma Manske
Sebewaing
Later Elementary

J. Harry Baker
Reese
History Club
History

Eva M. Brighton
Tipton
Y. W. C. A.
Trailblazers
Portia
Interpretative Reading Club
Travel Club
Rural Education

Ruth Perham
Michigan City, Ind.
Y. W. C. A.
Wesleyan Guild
Social Service Committee of Women's League
Later Elementary

Myrna Merriman
Deckerville
Bessie Leach Priddy House
Later Elementary

Vera M. Lucas
Wayne
Trailblazers
Interpretative Reading Club
Rural Education

Mildred Ramser
Toledo, Ohio
Sigma Sigma Sigma
General

Elvin Ruthig
Ubly
Phi Delta Pi
Letro
Trailblazers
Rural Supervision

Electa Murray
Milan
Y. W. C. A.
Trailblazers
Rural Education

Ruth Gregg
Lansing
Y. W. C. A.
Kindergarten-Primary Club
Early Elementary

Ruth E. Russell
Chelsea
Pi Delta Theta
Later Elementary

Minerva Graham
Yale
Later Elementary

Gladys Hawley
Alden
Letro Society
Trailblazers
Leadership Course

Marie Funsch
Brighton
Newman Club
Early Elementary

Max Dean
Tekonsha
Secondary Education Club
Mathematics-Science

Rose Aileen Heeney
Stockbridge
Early Elementary

Vera Fields
Detroit
Kindergarten-Primary Club
Early Elementary

Geraldine A. Dutcher
St. Johns
Mathematics Club
Stoic
Mathematics

Leon G. H. Foster
Fowlerville
Trailblazers
Rural Education

Bonnie Schoenhals
Howell
History Club
Y. W. C. A. Cabinet
Mathematics Club
Secondary Education Club
History-Mathematics

Viola R. Durkee
Romulus
Kindergarten-Primary Club
Y. W. C. A.
Early Elementary

Rosa Mildred Manor
Ann Arbor
Y. W. C. A.
Euclidean Society
Portia
Later Elementary

Lugenia Richards
Milan
Rural Education

Margaret Bradfield
Detroit
Early Elementary

Merle B. Brownlee
Leslie
Delta Phi
Eastern Star
Camp Fire Girls
Kindergarten-Primary Club
Speech Club
League of Women Voters
Early Elementary

Sumner A. Blackburn
Champaign, Ill.
Departmental

Myra Foster
Fowlerville
Rural Education

Winona Friz
Lansing
Normal Choir
Kindergarten-Primary Club
Early Elementary

Ethel M. Joslin
Brooklyn
Secondary Education Club
Mathematics Club
Eastern Star
Departmental

Grace Rowan
Parma
Secondary Education Club
Departmental

Clayton Chittick
Deckerville
Chemistry Club
Pre-Dental

Sarah A. Boucher
Yale
Pi Kappa Sigma
Normal Choir
Geography

Alleen Gates
Ypsilanti
Theta Lambda Sigma
Pi Kappa Delta
Debate Team
English-Speech

Mrs. Glenadine Lassey
Blissfield
Later Elementary

Jennie Pietrzak
Detroit
Delta Phi
Modern Languages

Gladys E. Miller
De Tour
Y. W. C. A.
Kindergarten-Primary Club
Early Elementary

Ruth A. Lewis
Halfway
History-English

Genevieve Ellis
Marlette
Bessie Leach Priddy House
Y. W. C. A.
Later Elementary

Frances Blackmer
Carson City
Art Club
Fine Arts

Bernice Brewer
Almont
Letro Society
Trailblazers
Rural Supervision

Isabel Lansing
Coldwater
Delta Phi
Laonian
Big Sister
Later Elementary

Isabel Lansing

Aletha Burdette
Pontiac
Latin Club
Women's League Cabinet
Big Sister
Latin-Spanish

Ralph J. Copeland
Fowlerville
Science

Mary Elizabeth Pyke
Byron
Secondary Education Club
English Club
English

Catherine Childers
Fort Wayne, Ind.
Alpha Sigma Tau
Y. W. C. A., Chairman of the Publicity Committee
Later Elementary

Florence Benton
Wolverine
Natural Science

Elizabeth Mahoney
Onaway
General

Opal Hoy
Somerset Center
Home Economics Club
General

Frances Powers
Millington
Kindergarten-Primary Club
Early Elementary

Odile Mainville
Alpena
Newman Club
General

Beatrice Carr
Cleveland, Ohio
Kappa Psi
Later Elementary

Bernice Sauer
Ypsilanti
Camp Fire Girls
Physical Education Club
Physical Education

Alyce Edwards
Port Huron
Kappa Gamma Phi
Physical Education

Jean Kennedy
Detroit
Kappa Gamma Phi
Early Elementary

Christine McMillan
Gladstone
Alpha Sigma Alpha
Mathematics-English

Velma Wonderlic
Capac
Later Elementary

Vida L. Walker
Clarkston
Y. W. C. A.
Baptist Student Association
Euclidean Society
Portia
Secondary Education Club
Mathematics-English

Margaret F. Shambaugh
Hillsdale
Later Elementary

Phyllis Shook
Wayne
Theta Lambda Sigma
Y. W. C. A.
Portia
English Club
Interpretative Reading Club
English-Speech

Lillian Paige
Port Huron
Kindergarten-Primary Club
Y. W. C. A.
Early Elementary

Gertrude Kessler
Bay City
Mathematics Club
Kindergarten-Primary Club
Early Elementary

Robert Waters
Manistique
Chemistry Club
Stoics
Pre-Dental

Agatha Kaminska
Monroe
Later Elementary

Harriette Underhill
South Lyon
Mathematics Club
Mathematics-Geography

Felice Beitel
Norway
English Club
Secondary Education Club
Newman Club
English

Ruby Sogge
Suttons Bay
Kindergarten-Primary Club
Early Elementary

Mary Lowrie
Clarkston
Kappa Psi
Y. W. C. A.
Kindergarten-Primary Club
Later Elementary

Uldene Miller
Saranac
English Club
Junior High

Iva Iola Ansted
Harbor Beach
General

Georgia Barnes
Plymouth
Trailblazer
Rural Education

Evelyn Brewer
Ypsilanti
Secondary Education Club
Mathematics Club
Mathematics-History

Mary Catherine Bourdan
Saginaw
Early Elementary

Everett Forsyth
Otisville
History

Hilda Markam
Kindergarten-Primary Club
Vice-President
Early Elementary

Erdine Trestain
Detroit
History Club
Y. W. C. A.
Travel Club
English Club
History-English

Leo Van Meer
Detroit
Y. M. C. A., Secretary
English Club
College Free Press Correspondent
Baptist Student Group
English-Speech

Rowena Farwell
Highland Park
Alpha Sigma Alpha
Women's League Cabinet
Public School Music Club
Public School Music

Ruth V. Walker
Clarkston
Y. W. C. A.
Baptist Student Association
Portia
Later Elementary

Frances Vogler
Flint
Y. W. C. A.
Later Elementary

Nelson Hunt
Hillman
Trailblazer
Rural Education

Willimina White
Ypsilanti
Kindergarten-Primary Club
Early Elementary

Doris Idella Cooper
Monroe
Home Economics Club
Y. W. C. A.
Home Economics

Florence Peterson
Elmore, Ohio
Sigma Nu Phi
Physical Education

Ruth Gerrie
Port Huron
Y. W. C. A., President
Normal Choir
Eastern Star
Early Elementary

Enace Licht
Warren
Kindergarten-Primary Club
Early Elementary

Dorothy Kennedy
Detroit
General

Mrs. Catherine Gaffney Sanford
Ypsilanti
Newman Club
Early Elementary

Dorothy Davis
Toledo
Pi Delta Theta
Kindergarten-Primary Club
Early Elementary

Isabelle Willmarth
Mt. Clemens
Normal Choir
Kindergarten-Primary Club
Social Service Committee
Early Elementary

Gladys Glassford
Capac
Later Elementary

Beatrice Lloyd
Napoleon
General

Harold Pritchard
Tekonsha
Mathematics Club
Pre-Medical

Minnie Lowrey
Flint
Sodalitas Latina
Mathematics-Latin

Helen Sellers
Fort Wayne, Ind.
Pi Kappa Sigma
Kindergarten-Primary Club
Early Elementary

Eleanor A. Thompson
Lapeer
Normal Choir
Later Elementary

Elizabeth Holbrook
Mayville
Physical Education Club
Camp Fire Girls
Physical Education

Mildred I. Hoops
Wayne
General

A. J. Neberle
Bridgeport
A.B. Degree

Evelyn Reister
Detroit
Early Elementary

Thelma Bradshaw
Melvin
Y. W. C. A.
Later Elementary

Nettie Hurley
Croswell
Later Elementary

Stella F. Hurst
Kindergarten-Primary Club
Early Elementary

Esther Juckett
Tekonsha
Kappa Mu Delta, Treasurer
Mathematics Club
Secondary Education Club
Mathematics-History

Dorothy Ardis
Lake City
Y. W. C. A.
Kindergarten-Primary Club
Early Elementary

Leone Rogers
Farmer, Ohio
Sigma Nu Phi
Physical Education Club
Y. W. C. A.
Girl's Band
Physical Education

Emily Tamoor
Detroit
Later Elementary

Caroline Hanson
Houghton Lake
Y. W. C. A.
Kindergarten-Primary Club
Early Elementary

Florence Gaunt
Vassar
Kindergarten-Primary Club
Wesleyan Guild
Y. W. C. A.
Early Elementary

Mildred Dowd
Fibre
Pi Delta Theta
History Club
History-English

Elsie Hagni
South Lyon
Kindergarten-Primary Club
Early Elementary

Norma F. Faunce
Lansing
Alpha Mu Sigma
Normal Choir
Later Elementary

Delia Tahaney
Flint
Y. W. C. A.
Early Elementary

Justin T. McCaslin
Byron
Geography

Flaura E. Clark
Bad Axe
Early Elementary

Florence Van Scoyoc
Deshler, Ohio
Kindergarten-Primary Club
Early Elementary

Eunice M. Morris
Detroit
History Club
History-Departmental

Margaret Nowack
Norway
Kappa Mu Delta
League of Women Voters
Early Elementary

Helen Reid
Harbor Beach
Kappa Psi
General

Lura I. Coleman
Durand
Kappa Psi
Kindergarten-Primary Club
Y. W. C. A.
Early Elementary

Thora Wilson
Leer
General

Howard Fanslow
Royal Oak
Physical Education Club
Physical Education

Evelyn MacVean
Martin
Kindergarten-Primary Club
Congregational Student Group
Y. W. C. A.
Early Elementary

Elizabeth Anne Johnson
Marshall
Early Elementary

Vonda Keebaugh
Detroit
Early Elementary

Dorothy Wilkinson
Wayne
Kappa Gamma Phi
Y. W. C. A.
Portia
General

Vida Carter
Ypsilanti
Early Elementary

Sara R. Horowitz
Detroit
Early Elementary

Helen Searfoss
Milan
Later Elementary

Florence Gleason
Port Huron
Kappa Psi
Kindergarten-Primary Club
Early Elementary

Mabel Newton
Ann Arbor
Sigma Sigma Sigma
Early Elementary

Victoria E. Dowgovito
Cedar River
General

Norman Hagen
Halfway
Mathematics Club
Mathematics

Frances V. Hewens
Ypsilanti
Y. W. C. A.
Later Elementary

Mildred A. Sangster
Ypsilanti
Y. W. C. A.
Later Elementary

Evelyn M. Scanes
River Rouge
Early Elementary

Irma Louise Hiner
Fowler
Y. W. C. A.
Early Elementary

Marie H. Campbell
Stalwart
Y. W. C. A.
Later Elementary

C. A. Mattson
Detroit
Physical Education Club
Secondary Education Club
Physical Education

Bertha M. Shimmin
Flint
Y. W. C. A.
General

Marie Palmer
Adrian
Y. W. C. A.
Later Elementary

Phebe McDowell
Wayne
Y. W. C. A.
Commercial

Carol Crawford Himes
Highland Park
Y. W. C. A.
Kindergarten-Primary Club
Early Elementary

Florine Skinner
Onsted
Pi Delta Theta
Eastern Star
Early Elementary

Helen McClatchey
Detroit
Early Elementary

Helen M. Rendle
Lambertville
Physical Education Club
W. A. A.
Physical Education

Kathryn Stone
Flint
Kindergarten-Primary Club
Y. W. C. A.
Early Elementary

Helen A. McCulloch
DeTour
Y. W. C. A.
Later Elementary

Edna Seeburger
Riga
Kappa Gamma Phi
English Club
Lutheran Students' Club
English-History

Miriam Martin
Flint
Delta Phi
Kindergarten-Primary Club
Early Elementary

Ethel Shaw
Jackson
Alpha Sigma Tau
Normal Choir
Later Elementary

Florine V. Krug
Monroe
Later Elementary

Alice J. Kuhlenkamp
Marysville
Camp Fire Girls
Physical Education Club
W. A. A.
Physical Education

Mildred Hinkle
Camden
General

Madelyn L. Sweet
Coldwater
Delta Phi
Kindergarten-Primary Club
League of Women Voters
Early Elementary

Dorothy Vasald
Lansing
Kindergarten-Primary Club
Y. W. C. A.
Early Elementary

Marian Fisher
Grosse Isle
Sodalitas Latina
Secondary Education

Jessie P. Hamburger
Detroit
Early Elementary

Elaine A. Padfield
Pontiac
Kindergarten-Primary Club
Early Elementary

Jean Hendrick
Grand Ledge
Early Elementary

Irma E. Kionka
Melrose Park, Ill.
Physical Education Club
W. A. A.
Physical Education

Marguerite Schwier
Fort Wayne, Ind.
Alpha Sigma Tau
Early Elementary

Mary G. Clark
Bad Axe
Y. W. C. A.
Later Elementary

Elizabeth Alward
Camden
Sigma Nu Phi
Y. W. C. A.
Normal Art Club
Women's League Committee
League of Women Voters
Fine Arts

Mae Brandt
Flint
Kindergarten-Primary Club
League of Women Voters
Early Elementary

Belle Strinberg
Detroit
Kindergarten-Primary Club
Early Elementary

Bernice Lawrence
Almont
Y. W. C. A.
Later Elementary

Doris B. Russell
Toledo, Ohio
Sigma Nu Phi
Early Elementary

Matilda Kruger
Howell
English Club
Y. W. C. A.
English

Martha Wender
Sebewaing
Theta Lambda Sigma
Mathematics Club
Mathematics

Josephine E. Taylor
Caro
Pi Kappa Sigma
Judiciary Board
Secondary Education Club
Sodalitas Latina
Baptist Student Council
Stoic
Latin

Florence Belle Fish
Colling
Judiciary Board
Secondary Education Cabinet
Sodalitas Latina
Women's League Program Committee
Baptist Student Council
Latin-Spanish

Edward J. Cowan
Ann Arbor
Debate
History

Dorothy Murray
St. Johns
Kappa Psi
Early Elementary

Marian Fangboner
Pontiac
Sigma Nu Phi
Y. W. C. A.
Fine Arts

Rachel L. Williams
Owosso
Later Elementary

Wilma O. Bombenek
Lansing
Baptist Student Council
Art Club
Fine Arts

Iola Mae Shipman
Quincy
Y. W. C. A.
Kindergarten-Primary Club
Early Elementary

Mary Witmer
Toledo, Ohio
Theta Lambda Sigma
English Club
League of Women Voters
English

Ann Findlay
Brooklyn
Sigma Sigma Sigma
Minerva
Normal Choir
Eastern Star
Pan-Hellenic
Music-Art

Edwyna Anderson
Alba
Kappa Gamma Phi
History Club
Secondary Education Club
General

Salome Grier
Ypsilanti
Pi Kappa Sigma
Art Club
Normal Choir
Fine Arts

Mary Ceil Minniss
Ypsilanti
Sigma Sigma Sigma
History Club
League of Women Voters
Minerva
Newman Club
Stoic
History-English

Donald E. Cole
Ypsilanti
Newman Club

Virginia Hughes
Ypsilanti
Alpha Sigma Tau
Commercial Teachers' Club
Newman Club
Commercial

Kathleen Bell
Chesaning
Pi Kappa Sigma
Pan-Hellenic
History-English

Leota Ehle
Bad Axe
Normal Choir
Y. W. C. A.
Baptist Student Council
Later Elementary

Nancy Knowlton Flack
Trenton
Delta Sigma Epsilon
Early Elementary

Zola Voorhies
Gaines
Theta Lambda Sigma
Girl's Band
Physical Education Club
Physical Education

Marjorie Shrodes
Detroit
Y. W. C. A.
Portia
Early Elementary

Doris Kimball
Manton
Y. W. C. A. Cabinet
League of Women Voters
Early Elementary

Pauline Allen
Traverse City
Early Elementary

Henry Daniells
Clio
Science

Catherine Clinton
Royal Oak
Home Economics Club
Newman Club
Later Elementary

Dorothy Dahn
Yale
Y. W. C. A.
Early Elementary

Gladys Pemberton
Forest, Ohio
Trailblazers
Later Elementary

Myrtle M. Nelson
Brimley
History-English

Evelyn Gass
Washington
Later Elementary

Sibyl Andrews
Highland Park
Delta Phi
Kindergarten-Primary Club
Early Elementary

Marie Byrne
Saginaw
Y. W. C. A.
Newman Club
General

Harriet N. Lobdell
Detroit
Later Elementary

Helen McLennan
Rogers City
Sigma Sigma Sigma
Debate Team
Commercial-Speech

Clare K. Martinson
Tekonsha
Alpha Tau Delta
Mathematics Club
Mathematics-Science

Marie Anderson
Manistee
Delta Sigma Epsilon
General

Marjorie Rathbun
Ypsilanti
Alpha Sigma Alpha
Later Elementary

Elizabeth Dore
Cheboygan
Alpha Mu Sigma
Travel Club
Later Elementary

Fay Close
Lake Orion
Kappa Mu Delta
Kindergarten-Primary Club
Early Elementary

Grace Graves
Hale
General

Erma Flint
Cass City
Theta Lambda Sigma
General

Mildred Granger
Lansing
Alpha Sigma Alpha
Kindergarten-Primary Club
League of Women Voters
Early Elementary

Florence Tyler
Union City
Portia
Travel Club
Kindergarten-Primary Club
Early Elementary

Ruth Needham
Saline
Y. W. C. A.
Rural Education

Fred Adams
Ludington
Chi Delta
Physical Education Club
Physical Education

Ethyl McGlade
Newark, Ohio
General

Selma Roth
Ypsilanti
Home Economics

June Schwalm
Alpha Sigma Alpha
Kindergarten-Primary Club
Y. W. C. A.
Early Elementary

Ruth C. Bamber
Howell
Y. W. C. A.
Later Elementary

Helen Wills
Capac
Later Elementary

Elva Anderson
Ironwood
Alpha Sigma Tau
Later Elementary

Lucille Williams
Britton
Theta Lambda Sigma
Early Elementary

Mary Pressprich
Port Huron
Delta Chi
Kindergarten-Primary Club
Early Elementary

Richard A. Robb
Milan
Alpha Tau Delta
Laonian
Band
Aurora Board
Debating Team
Pre-Law

Fannie Helen Sorkin
Flint
Later Elementary

Dorothy Frank
Ypsilanti
Sigma Nu Phi
Kindergarten-Primary Club
Early Elementary

Belva Riley
Hastings
Eastern Star
Early Elementary

Lucille Ferguson
Manistee
Newman Club
Later Elementary

Winifred Murphy
Saginaw
Newman Club
Y. W. C. A.
Early Elementary

Achsah E. Meyer
Boyne Falls
Normal Choir
Art Club
Eastern Star
Public School Music-Art

Evelyn R. Hildebrand
Saginaw
General

Elva Dittman
Detroit
Mathematics Club
Later Elementary

Carl E. Carlson
Mancelona
Chi Delta
Crafts Club
Industrial Arts

Margot Monroe
Rogers City
Sigma Sigma Sigma
Physical Education Club
Physical Education

Marie Cook
Traverse City
Eastern Star
Early Elementary

Thora Hill
Williamston
Later Elementary

Margaret Lockhart
Detroit
Y. W. C. A.
League of Women Voters
Kindergarten-Primary Club
Early Elementary

Geraldine Kay
St. Joseph
Y. W. C. A.
Secondary Education Club
French-English

Bertha Zych
Clarkston
Alpha Sigma Alpha
Later Elementary

Florence Laird
Chelsea
Y. W. C. A.
Later Elementary

Julia M. Booth
Harbor Springs
Later Elementary

Blanche Lonergan
Fort Wayne, Ind.
Alpha Sigma Tau
Later Elementary

Maynard W. Teall
Milan
Chemistry Club
Mathematics Club
Garden Project Club
Science-Mathematics

Berniece A. Moran
Algonac
Kindergarten-Primary Club
Newman Club
Early Elementary

Olivene McCormick
Evart
Lambda Tau Sigma
Y. W. C. A.
Special Education

Margery Parks
Ypsilanti
Alpha Mu Sigma
Early Elementary

Irene E. Lewis
Ypsilanti
Alpha Sigma Alpha
Early Elementary

Mary Ann Hile
Pittsford
Rural Education

Bernice Haasch
Menominee
Bessie Leach Priddy House
Later Elementary

Frances Truesdale
Detroit
History Club
Secondary Education Club
Y. W. C. A.
History

Elsie Western
Auburn
Early Elementary

Helen J. Gorslin
Williamston
Alpha Sigma Tau
Y. W. C. A.
General

Edith Silverman
Grand Rapids
Kindergarten-Primary Club
Early Elementary

Alyce F. Martin
Detroit
Kappa Mu Delta
English-Speech

Donald Cowan
Oxford
Pre-Medical

Agnes Hohl
Detroit
Y. W. C. A.
Art Club
General

Mary Louise Manning
Flint
Kindergarten-Primary Club
Y. W. C. A. Cabinet
Early Elementary

Hazel Atkinson
Ypsilanti
Early Elementary

Mildred Riley
Hastings
Eastern Star
Later Elementary

Dorothea H. Hooker
Charlevoix
Physical Education Club
W. A. A.
Physical Education

Lois McKeith
Midland
Kappa Mu Delta
Early Elementary

Eldora M. Guay
Kinde
Y. W. C. A.
Later Elementary

Florence Althaus
Lowell
Sigma Nu Phi
General

Ellen E. Kenny
Trimountain
Y. W. C. A.
History Club
Secondary Education Club
English Club
History-English

Eleanor Kies
Jackson
Women's League Cabinet
Trailblazers
Later Elementary

Pansy M. Hayner
Union City
Early Elementary

Catherine Alter
Fort Wayne, Ind.
Alpha Sigma Tau
Later Elementary

Frances Marble
Jackson
Women's League Cabinet
Sodalitas Latina
Minerva
Y. W. C. A.
Later Elementary

Janet Davidson
Deckerville
Bessie Leach Priddy House
Camp Fire Girls
English Club
English-French

Dorothy D. Bailey
Richmond
Sigma Sigma Sigma
League of Women Voters
Early Elementary

Dorothea Brackinreed
Flint
Theta Lambda Sigma
Commercial Teacher's Club
Commercial

Howard Merritt
Ypsilanti
Wesleyan Guild Secretary
Pre-Dental

Ralph S. Hundley
Monroe
Phi Delta Pi
Sigma Delta Psi
Swimming
Gymnastics
Track
Physical Education Club
Physical Education

Willa Jean Freitag
Jackson
Theta Lambda Sigma
Aurora Board
Normal Art Club
Normal News Staff
League of Women Voters
Women's League Cabinet
Fine Arts

Irene Kar
Belleville
Chemistry Club
Garden Project Club
W. A. A.
Science

Edwina Goodwin
Lansing
Normal Choir
Later Elementary

Dorothy M. McLean
Houghton
Kindergarten-Primary Club
Early Elementary

Leota Hibbard Willett
Flint
Alpha Mu Sigma
Later Elementary

LaMar Thumm
Ypsilanti
General

Marie Dobbelaere
Detroit
Garden Project Club
Mathematics Club
Natural Science

Catherine J. E. Brown
Toledo, Ohio
Kappa Psi
Normal Choir
General

Thelma Sortor
Manchester
Sigma Sigma Sigma
History Club
English Club
English-History

Mary M. Maxion
Alpena
Sigma Sigma Sigma
English Club
English-History

Faith Fisher
East Lansing
Sigma Sigma Sigma
Early Elementary

Helen M. Mathews
Walled Lake
Modern Language

Winifred Ward
Ypsilanti
Art Club
Fine Arts

John K. Mitchell
Deckerville
Zeta Chi Sigma
Band
Orchestra
Band-Orchestra

Hilda Marie Ritola
Atlantic Mine
Kindergarten-Primary Club
Travel Club
Early Elementary

Maxine E. Carr
Bad Axe
Letro
Rural Education

Sarah Brewster
Rochester
Public School Music

Mary Louise Hoyt
Ypsilanti
Delta Phi
Minerva
League of Women Voters
History Club
History-English

Jean R. Young
North Adams
Sigma Nu Phi
Normal Art Club
Normal Choir
Fine Arts

Mary H. Fleming
Royal Oak
Bessie Leach Priddy House
Physical Education Club
Camp Fire President
Physical Education

Raymond Ableson
Ypsilanti
Industrial Arts

Katherine Merry
Pontiac
Theta Lambda Sigma
Mathematics Club
History Club
Judiciary Board
League of Women Voters
History

Catherine M. Workman
Deckerville
League of Women Voters
Wesleyan Guild, Vice-President
General

Raymond Shaw
Yale
Chi Delta
Chemistry Club
Y. M. C. A.
Track
Chemistry

Katherine Harris
Fort Wayne, Ind.
Kindergarten-Primary Club
League of Women Voters
Early Elementary

Frances Miller
Y. W. C. A.
General

Edna J. English
Elba
General

Joseph C. Pray
Ypsilanti
Chi Delta
Band
Orchestra
History Club
Stoic
History-French

Ella Turner
Milan
Y. W. C. A.
Early Elementary

Ruth Oliver
Pleasant Ridge
General

Marian Gooding
Ypsilanti
Alpha Mu Sigma
B.S. Piano

Margaret Regan
Marine City
Alpha Mu Sigma
General Science

Gearldine Eidt
Detroit
Later Elementary

Janet Hankinson
Ypsilanti
Pi Kappa Sigma
Women's League Cabinet
Minerva
Aurora Board
Modern Language

John Stimpson
Saline
Pre-Business

Dorothy A. Hull
Frankfort
Rural Education

Alice Houston
Detroit
Sigma Sigma Sigma
Kindergarten-Primary Club
Early Elementary

Elizabeth Myers
Milan
Y. W. C. A.
Trailblazer
Commercial

Helen M. McRoy
Marlette
Kindergarten-Primary Club
Y. W. C. A.
Early Elementary

Margaret Beutter
Kenmore, N. Y.
Delta Sigma Epsilon
Physical Education Club
Physical Education

Nettie Pataniczek
Bellaire
Kindergarten-Primary Club
Early Elementary

Evelyn Sohlden
Chassell
Early Elementary

Jerry Brower
Croswell
Trailblazer
Rural Education

Elma M. Hackney
Flint
Trailblazer
Rural Education

Genevieve H. Bobbitt
Ypsilanti
Delta Phi
Rural Education

Grace Rinard
Ann Arbor
Home Economics Club
Home Economics

Hester E. Hanson
Ann Arbor
Kindergarten-Primary Club
Y. W. C. A.
Early Elementary

Iva Bensett
Holley
Kappa Gamma Phi
General

Ruth Brainerd
Vassar
Theta Sigma Upsilon
History

Gertrude Weinberg
Chelsea
Theta Lambda Sigma
Later Elementary

Catherine Harris
Brooklyn
Theta Lambda Sigma
Later Elementary

Russell Roe
Harbor Springs
Chemistry Club
Latin Club
Science

Margaret Brandow
Harbor Beach
Minerva Literary Society
Trailblazers
Y. W. C. A.
Rural Limited

Dorothy Sly
Plymouth
Early Elementary

Mable E. Jelneck
Almont
Later Elementary

Olen Wanty
Milan
General

Violet Koester
Romulus
Kindergarten-Primary Club
Y. W. C. A.
Girl Scouts
Early Elementary

Lois Weeks
Richmond
Sigma Sigma Sigma
General

Florence J. Cassel
Grand Rapids
Later Elementary

Adele M. Berkas
New Boston
Newman Club, Athletic Manager
Trailblazer
Rural Education

Carl D. Hamman
Eaton Rapids
Zeta Chi Sigma
President of Band
Crafts Club
Normal Choir
Industrial Arts

Elsie L. Bamber
Brighton
Y. W. C. A.
Euclidean Society
Mathematics-Geography

Louise Ann Forsythe
Milan
Kappa Psi
Women's League Cabinet
Early Elementary

Vivian Heuss
Traverse City
Later Elementary

Jeanette Bentley
Lapeer
Bessie Leach Priddy House
Later Elementary

Riley D. Wise
Clinton
Zeta Chi Sigma
Chemistry Club
Mathematics Club
General

Lela A. Rowland
Kinde
Y. W. C. A.
Latin Club
Latin-History

Catherine Stocum
Portland
Baptist Student Association
Y. W. C. A.
Later Elementary

Margaret Adair
Flint
Euclidean Society
Later Elementary

Frank Brown
Buffalo
Phi Delta Pi
Physical Education

Margaret Jones
West Unity, Ohio
Sigma Sigma Sigma
Normal Choir
Normal Art Club
Women's League Cabinet
Public School Music Club
Music and Art

Meridith McMahon
Blissfield
Newman Club
Later Elementary

M. Dean Challis
Ypsilanti
Band
Orchestra
Euclidean Society
Science-Mathematics

Elsie Ann Stevens
Sault Ste. Marie
Later Elementary

Bernadine Farr
Detroit
Kappa Mu Delta
Early Elementary

Eliza Moore
Romulus
Pi Delta Theta
Later Elementary

Edith Gustafsen
Iron River
Y. W. C. A.
Early Elementary

Florence Wright
Traverse City
Normal Choir
Y. W. C. A.
Later Elementary Club
General

Hugh Carson
Port Huron
Chi Delta
Chemistry Club
Y. M. C. A.
Chemistry

Ruth McDonald
Dearborn
Pi Delta Theta
Red Head Club
Later Elementary Club

Katherine Waara
Hancock
Kappa Gamma Phi
History Club
Newman Club
History-French

Aileen Cutler
Sherwood
Kappa Psi
Kindergarten-Primary Club
Early Elementary Club

Kate Roser
Pulaski
Kindergarten-Primary Club
Early Elementary

Doris Bostick
Manton
Y. W. C. A.
Early Elementary Club
League of Women Voters
Travel Club
Early Elementary

Florence O'Donell
Stephenson
Public School Music

Gerald Greenlick
Flint
Phi Delta Pi
Stoic
Student Council
Physical Education Club
Swimming Team
Physical Education

Georgia Kimball
Jackson
Delta Sigma Epsilon
Later Elementary

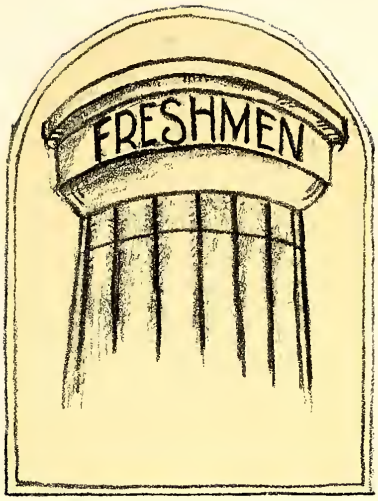
FRESHMEN

THE FRESHMAN CLASS

OFFICERS

Joe Bradley	*President*
Lois Entemann	*Vice-President*
Henrietta Roth	*Secretary*
Harold Bauer	*Treasurer*
Dean James M. Brown	*Sponsor*

Like the ancient Roman god, Janus, who was god of entrances or beginnings, the Freshman class is the traditional class of beginnings and must always remain so.

Its members approach the gates of college in various moods. Some stand like Janus, with staff and key, ready to meet the new trials and experiences, full of enthusiasm and eagerly trying to visualize their college life. Others advance slowly, pausing to look back longingly upon their high school days. And still others await with dread for the gates to open.

None of the Freshmen who approached the gates of M. S. N. C. in the fall of 1928 had reason to dread their beginning days for awaiting these students were the Big Sisters to guide and befriend them during the entire Freshman week. This was a week full of activities for entering students and their Big Sisters. There were campus tours, where the newcomers became acquainted with the college and its surroundings, lectures where advice and information were given, and parties where new acquaintances were made. The Freshmen of 1928 were the first to have a "Freshman Week," and with this background they mean to become the best class that has ever been graduated from the Michigan State Normal College.

A short time after enrollment the Freshmen met the Sophomores in the annual Freshmen-Sophomore contests. Gallons of green and red paint were procured to deck out the gallant warriors in their traditional colors. After a long struggle the brave "greens" succeeded in completely annihilating the Sophomores except in their failure to capture the sophomore flag.

When it became necessary for the class to be organized, a class meeting was held under the leadership of Dean Brown and the following officers were chosen: Joe Bradley, President; Lois Entemann, Vice-President; Henrietta Roth, Secretary, and Harold Bauer, Treasurer.

On April 20, the annual Freshman Frolic was held in the gymnasium, which was decorated with the Freshman colors, blue and silver. The Freshmen enjoyed themselves with games and dancing as only Freshmen can and then they went home tired but happy.

At last came the Freshman's proudest day—"moving up day." It is customary at assemblies for the Freshmen to sit up on the "shelf" or balcony while the other classes enjoy the better seats below. But on this day of days when the Freshmen are nearing the end of their days of servitude, they are allowed to sit below—a glorious privilege for a class so long abused and mistreated.

The Freshmen's happiness was complete when on Cap Night they danced wildly about a fire down in Sleepy Hollow and threw their green pots into the leaping blaze. Thus the last traces of their lowly position were obliterated forever.

TO OUR ALMA MATER

We came as Freshmen and ye fed us
Knowledge handed down from ages;
Fed us food we never dreamed of;
Gave us gifts we'll ne'er forget.

Made of us poor children, men and women;
Gave us tools to brave the storms of life;
Polished some of our sharp edges;
Made us braver, stronger for the fight.

Showed us that we ne'er are finished,
Showed us that we can't learn all,
Or discover even half the meaning
Of the things we meet in Life.

Taught us that we must keep learning
More and more of things we are to do;
Taught us that we must keep serving
And test all things if they be true.

This you've done for us, the Freshmen.
Long we'll cherish you and hold you dear,
Though we linger here 'till we are Seniors
We'll ne'er forget our Freshman Year.

FRESHMAN CLASS ROLL

Adams, Harriette; Flint—Home Economics
Adams, June E.; New Boston—English
Adams, Kenneth; Sterling—Natural Science
Adams, Shirley; Highland Park—Music
Adams, Virginia; Lansing—Physical Education
Alderman, Celia; Belleville—Music and Art
Alexander, Lillian; Adrian—Fine Arts
Allen, Catherine; Marysville—Early Elementary
Ames, Dorothy; Howard City—Rural Ed.
Anderson, Dorothy; Dundee—Rural Ed.
Anderson, James; Halfway—Mathematics
Anderson, Jean; Yale—Limited
Andrus, Helen; Ann Arbor—Mathematics
Anibal, Ivah; Linden—Early Elementary
Aprill, Lawrence; Saline—Pre-Business
Apsey, Verna; Peck—Rural Limited
Archer, Herma; Blissfield—Music
Armstrong, Myrl; Pittsford—Rural Limited
Arnet, Doris; Ypsilanti—Commercial
Arnett, Roger; Owosso—Science and Math.
Arnold, R. William; Detroit—Pre-Law
Arnold, Virginia Hope; Pontiac—Commercial
Ashley, Waldo; Oxford—Physical Education
Atchley, Thomas; St. Joseph, Mo.—General
Atkinson, George; Ann Arbor—General
Atkinson, Lucille; Ypsilanti—French-History
Atwell, Gladys; Toledo, O.—Physical Ed.
Bach, Ellen; Ann Arbor—Speech
Bach, Louise; Britton—Later Elementary
Bachman, Jane; Ashtabula, O.—General
Bacon, Kathryn Mae; Pontiac—General
Bagley, Zae; Jackson—History
Balowin, Catherine; Lapeer—Physical Ed.
Ball, R. Edwin; Dexter—Mathematics
Ball, Leata; Peck—Early Elementary
Bareis, Edna Mae; Dexter—Commercial
Barendreght, Blanche; Newago—Later Elementary
Barker, Rex; Lakewood, O.—Forestry
Barsanti, Elsie; Houghton—Later Elementary
Barstow, Lewis; Detroit—Physical Education
Bauer, Harold; Lakewood, O.—Agriculture
Baxter, Marie; Davison—Early Elementary
Bayler, Celia; Ypsilanti—Early Elementary
Beach, Doris; Cedarville—Physical Education
Beardslee, Margaret; Ferndale—Later Elementary
Beatty, Henrietta; Jackson—Early Elementary
Bell, Kathleen; Chesaning—History-English
Bell, Virginia; Fowlerville—Early Elementary
Bendall, Theodore; Midland—Pre-Medical
Benson, Charles; Detroit—Business Admin.
Bernhagen, Howard; Toledo, O.—Physical Education
Betz, Murldean; Adrian—Commercial
Bird, Velma; Belleville—Later Elementary
Bismarck, Eleanor; Minden City—Limited
Blackmer, Dorothy; Butternut—History
Blaker, Josephine; Royal Oak—Later Elementary
Blaker, Mae Irene; Royal Oak—Home Economics
Blanhertz, Margaret; Monroe—English and History
Blosdale, Ruth; Reading—Later Elementary
Blumberg, Helen; Detroit—Early Elementary
Boardman, Iva; Webberville—Later Elementary
Bonninghausen, Marjorie; Ypsilanti—Fine Arts
Booth, Thelma; McGregor—Grades and Band
Bordine, Leona; Milan—Commercial
Bordine, Millard; Milan—Business Administration
Bordine, Sylvia; Dundee—Early Elementary
Borgo, Helen; Calumet—Early Elementary
Borton, Lorene; Archibald, O.—Rural Education
Bostick, Doris; Manton—Early Elementary
Boulter, Marjorie; Lansing—General
Bowen, Eleanor; Ypsilanti—Physical Education
Bowen, Esther; Saline—General
Bowen, Kenneth; Adrian—General
Bowman, Mary Louise; Toledo, O.—Physical Education
Boyd, Louise; Romeo—English
Brace, Roberta; Grand Ledge—Rural
Bradfield, Janette; Harbor Springs—Early Elementary
Bradley, Joe; Highland Park—Physical Education
Brady, Sabina; Emmett—Rural
Brandel, Ellen; Lansing—Later Elementary
Brandow, Margaret; Harbor Beach—Rural Limited
Brandt, June; Detroit—Early Elementary
Braunan, Katherine; Toledo, O.
Bray, Theron; General
Breitreiter, Grace; Neenah, Wis.—Physical Education
Breningstall, Grace; Wayne—Later Elementary
Brenner, Esther; St. Johns—Physical Education
Brice, Claudia; Kalamazoo—Commercial
Briggs, Omlie; Owosso—Commercial
Briggs, Yolando; Owosso—Commercial

Britten, Zelma; Jackson—Early Elementary
Bratz, Maurice; New Haven, Conn.—Science
Brower, Gerald; Croswell—Limited
Brown, Charlotte; Rochester—Fine Arts
Brown, Delmar; Mancelona—Industrial Arts
Brown, Maxine; Ypsilanti—General
Brown, Robert; Bad Axe—History-Physical Education
Brownell, Esther; Detroit—Early Elementary
Brune, William; Detroit—Physical Education
Buck, Ruth; Carleton—Home Economics
Buckner, Eloise; Detroit—Commercial
Budd, Clyde; Ypsilanti—Physical Education
Burbank, Paul; Ypsilanti—Pre-Engineering
Burch, Barbara; Detroit—Physical Education
Burger, Madelon; Chesaning—English and History
Burholt, Ralph; Monroe—Physical Education
Burk, Gertrude; Mt. Clemens—History
Burrill, Martha; Flint—Later Elementary
Butler, Leona; Clio—Latin
Butler, Marie; Ludington—Early Elementary
Butler, Phyllis; Mellbrook—Early Elementary
Byrd, Elvira; Whittaker—Home Economics
Byrd, Ruby; Detroit—Early Elementary
Byrne, Margaret; Emmett—Later Elementary
Cahill, Iva; Peck—Early Elementary
Calvert, Edward; Ypsilanti—Pre-Medical
Cameron, Hugh; Croswell—Rural Education
Cameron, Martha; Calumet
Campbell, Catherine; Harbor Beach—Later Elementary
Campbell, Imo; Plymouth—Departmental
Canfield, Hazel; Fowlerville—Early Elementary
Cantlin, Nellie; Peck—Early Elementary
Carah, Eleanor; St. Laurium—Home Economics
Carleton, Frances; Metamora—History
Carpenter, Virginia; Detroit—History
Carter, Bernadine; Milan—Home Economics
Carter, Della; Grass Lake—Later Elementary
Carter, Paul; Sheridan—Science
Cavanaugh, Eleanor; Lansing—Mathematics
Chartier, Alberta; Applegate—Fine Arts
Chavey, Sylvia Ann; Detroit—Later Elementary
Choate, Helen; Greenville—Music and Art
Chopson, Clara; Carleton—Rural Education
Chrobak, Ceslowa; Fordson—History and Social Science
Chrysler, Mildred; Romeo—Art
Clabuesch, Elma; Pigeon—Early Elementary
Clack, Lillian; Pontiac—Degree
Clark, Adeline; Manchester—Home Economics
Clark, Bertine; Detroit—Later Elementary
Clark, Clyde; Ypsilanti—Mathematics
Clark, Verna; Manchester—Home Economics
Clarke, DeVere; Fife Lake—Physical Education
Clement, Ruth; Pittsford—Limited
Clemens, Marion; Charlotte—Latin-English
Cochell, Ben; Detroit—Pre-Medical
Colburn, Martha Jane; Ypsilanti—Music
Coleman, Mary Elizabeth; Petosky—Physical Education
Coleman, Virginia; Livingston—Home Economics
Conlan, Edmund; Toledo, O.—Physical Education
Cookingham, Nila; Caro—Commercial
Cookson, Marjorie; Monroe—History
Coon, Grace; Croswell—Music
Copeland, Carol; Bay City—Early Elementary
Corman, Rose; Toledo—Physical Education
Cornell, Alice; Romeo—General
Corrin, Dorcas; Owosso—Mathematics and Science
Cousino, Cecilia; Newport—Limited
Craig, Minnie; Hillsdale—Later Elementary
Craig, Phyllis; Detroit—English and History
Crandall, Gladys; Pontiac—Early Elementary
Crane, Agnes; Ypsilanti—Early Elementary
Crego, Irene; Flint—Early Elementary
Criger, Ray; Pontiac—Physical Education
Crocker, Josephine; Dexter—English-History
Crow, Sybilla; Monroe—Early Elementary
Cronholm, Jennie; Rock Island, Ill.—Special Education
Cummings, Leonard; Port Huron—History and Social Science
Cunningham, Carl; Brown City—History
Curtis, Anna; Clinton—Mathematics
Cutler, Robert; Sherwood—Physical Education
Daisher, Josephine; Tecumseh—Language and History
Dancer, Nadene; Chelsea—French and English
Daniells, Henry; Clio—Science
Daniels, Roy; Sand Creek—Commercial
Darr, Mildred; Freemont, Ind.—Fine Arts
Davis, Arthur; Ypsilanti—General
Davison, Fannie; Clayton—Limited
Dawson, Margaret; Willis—Early Elementary
Devereaux, Leo; Grand Rapids—Physical Education
Diedrich, Howard; Detroit—Pre-Dental
Dittmar, Arthur; Wayne—Chemistry
Ditz, Dorothy; Saginaw—Mathematics and Science

Dolre, Grace; Ypsilanti—Early Elementary
Dodd, Ruth; Monroe—Music
Dodge, Ruth; Detroit—Early Elementary
Dolph, Bernadine; Genoa, O.—Music
Donnelly, Hazel; Ann Arbor—General
Donner, Otto; Ann Arbor—Literature
Douglas, Barbara; Ann Arbor—English
Dresselhouse, LeRoy; Manchester—Science and Mathematics
Drouyor, Wendell; Clayton—Speech
Duckering, Mable; Holly—General
Dunlop, Robert; Flint—Physical Education
Dunn, Eunice; Cedarville—Fine Arts
Dwelley, Georgia; Carsonville—Commercial
Dwyer, Warren; Roseville—Pre-Engineering
Eagleson, Victor; Dexter—Pre-Medical
Ealy, Mrs. Gertrude; Auburn Heights—General
Eaton, Bessie; Allen—Later Elementary
Eaton, Dolores; Northville—Early Elementary
Eddy, Emily; Byron—Later Elementary
Egeler, Doris; Flint—Later Elementary
Egge, Martha; Plymouth—Later Elementary
Eidt, Earl; Elkton—Spanish and English
Eisenbeiser, Leslie; Chelsea—Pre-Law
Eisenman, Betty; Detroit—Early Elementary
Elesmore, Annabelle; Otter Lake—Physical Education
Elliott, Felista; Fordson—Later Elementary
Ellsworth, Fred; Ypsilanti—History
Emens, Harriett; Prattville—Later Elementary
Engard, Delma; Ann Arbor—Early Elementary
Ensign, Edwin; Ypsilanti—Pre-Engineering
Entemann, Lois; Toledo, Ohio—Physical Education
Evans, Katherine; Mt. Clemens—Physical Education
Falk, Elwin; Monroe—Physical Education
Feehner, Marie Ellen; Detroit—Home Economics
Feller, Helen; Newago—Early Elementary
Felt Betty; Toledo, O.—Physical Education
Fenker, Betty; Ypsilanti—Music
Fenton, Lewis; Lexington—Degree
Finster, Julia; Davison—Special Education
Fischer, Muriel; Belleville—Music and Art
Fisk, Carmen; Jerome—Commercial
Fitness, Dorothy; Detroit—Early Elementary
Fleet, Howard—Mancelona—Pre-Medical
Fleming, Bruce; Ypsilanti—Music
Flood, Catherine; Wyandotte—Latin and History
Ford, Nancy; Ypsilanti—General
Forsythe, Genevieve; Farmington—Later Elementary
Foster, Leah; Millington—Early Elementary
Frank, Robert; Rochester—Physical Education
Frederick, Margaret; Albion—Commercial
Freeman, Beatrice; Gagetown—English-Latin
Freeman, Ruth; Chelsea—Early Elementary
Garant, Evelyn; Alpena—Physical Education
Garlock, Mildred; Howell—English and Latin
Garris, Myrta; Munith—Mathematics
Gaty, Michael; Wayne—General
Gayhart, Norene; Indianapolis, Ind.—Language
Gaylord, Howard; Monroe—Pre-Dental
Gehringer, Lucille; Richmond—French and English
Gfell, Constance; Ann Arbor—General
Gilbert, Elna; Alanson—English-History
Gilbert, Helen Frances; Plymouth—English
Glidden, Sewell; Flint—Physical Education
Glisson, Irene; Ann Arbor—Rural Supervision
Glowack, Felice; Toledo, O.—Physical Education
Goldsmith, Mary; Milan—Physical Education
Gordon, Clark; Saline—Physical Education
Gordon, William; Ypsilanti—Pre-Medical
Gourd, Joseph; Baltic Mine—Industrial Arts
Grahm, Harold; Orion—Pre-Dental
Graichen, Harry; Ypsilanti—Pre-Engineering
Grant, Annabelle; Sault St. Marie—English and Spanish
Green, Norma; Fordson—Commercial
Greenbaum, Lillian; Anns Arbor—Physical Education
Greenberg, Ann; Detroit—Early Elementary
Grice, Grace; Carsonville—Rural Limited
Griffith, William; Peck—Rural Limited
Gripton, Margaret; Britton—History
Guilstorf, Fred; Belleville—Physical Education
Haack, Frances; Capac—Commercial
Haaur, Harold; Manchester—Physical Education
Hage, Reinier; Ida—Rural Limited
Hager, Dorothy; East Jordon—Early Elementary
Hale, Irlene; South Rockwood—English and History
Hall, Mrs. Mildred; Bad Axe—General
Hallenius, Vila; Gaylord—Physical Education
Haller, Lawrence; Howell—Engineering
Hamill, Margaret; Corunna—Latin-English
Hammack, Margaret; Detroit—Music
Hannibal, Effie Mae; Osseo—Home Economics
Harem, Agnes; Flint—English and Mathematics
Harman, Una; Toledo, O.—Rural Limited
Harrison, Gladys; Capac—Secondary Education

Hartring, Emma; Mt. Clemens—History
Hartz, Linea; Holly—Music
Haun, Agnes; Durand—English and History
Hawk, Kenneth; Detroit—Physical Education
Heideman, Harold; Peck—Rural Limited
Hiedeman, Tillie; Detroit—Early Elementary
Heimerdinger, Arnold; Ypsilanti—Engineering
Helms, Mary; Royal Oak—Early Elementary
Henry, Ardiel; Allen—Agriculture
Henry, Arnot; Allen—Pre-Dental
Herzberg, Catherine; Saginaw—Early Elementary
Heying, Ruth; Stockbridge—Early Elementary
Hibner, Hester; Howell—English and History
Higgenbothem, Thelma; Detroit—History
Hill, Elizabeth; Ann Arbor—Early Elementary
Hill, Mattie; Detroit—Physical Education
Hill, Thora; Williamston—Later Elementary
Hodgkins, Jane; River Rouge—Physical Education
Hoeszle, Russell; Maybee—Pre-Engineering
Hogan, James; Clinton—Physical Education
Holland, Robert; Marine City—Physical Education
Holloway, Edna; Weston—Early Elementary
Holzhauer, Jane; Ypsilanti—General
Hoops, Walter; Wayne
Hoover, Beverly; Muskegon—Fine Arts
Horle, Wilbert; Ferndale—Mathematics
Hornbeck, Elizabeth; Ypsilanti—English
Hosner, Geraldine; Romeo—Music and Art
House, Dorothea; Ann Arbor—Early Elementary
House, Harold; Ypsilanti—Physical Education
Howard, Mattie; Albion—Later Elementary
Howe, Izola; Memphis—Rural Limited
Hubbard, Elizabeth; Porthope—Limited
Hubner, Katherine; Adrian—Early Elementary
Huff, Ruth; Lansing—History
Hughes, Dorothy; Lansing—French
Hughes, Ida Mae; Ypsilanti—Home Economics
Hundley, Charlotte; Monroe—History
Huntwork, Don; Pontiac—Pre-Law
Hurley, Wesley; Croswell—Rural Limited
Husband, Ida Nora; Ann Arbor—Early Elementary
Huston, Naomi; Plymouth—Later Elementary
Irving, Grandison; Yale
Jacobus, Marie; Ann Arbor—Later Elementary
Jagos, Anna; New Lathrop—Rural Education
Jersey, Harold; Almont—Rural Education
Jessup, Olive; Adrian—English
Johnson, Beatrice; Ypsilanti—Early Elementary
Johnson, Paul; Butternut—Mathematics
Jones, Thora; Oxford—Home Economics
Jorae, Edna; Ovid—Early Elementary
Josenhans, Katheryn; Blissfield—Home Economics
Julian, Lelah; Osseo—Rural Education
Julian, Myrtle; Osseo—Rural Limited
Kagay, John; Ann Arbor—Physical Education
Kaifesh, Mary; Calumet—Later Elementary
Kain, Mary; Commercial
Kaiser, Russel; Halfway—Physical Education
Kelly, Marion; Owosso—Latin and History
Kempster, Florence; Coldwater—Physical Education
Kenfield, Lillian; Royal Oak—Early Elementary
Kennedy, Geraldine; E. Lansing—Fine Arts
Kennedy, Mary; St. Clair—Rural Education
Kesselring, Grace; North Branch—Early Elementary
Kessel, Eugene; Marine City—Physical Education
Ketelhut, Elsie; Detroit—General
Kilbourin, Ida Mae; Detroit—English and History
Kimball, Doris; Manton—Early Elementary
King, Thelma; Adrian—Early Elementary
Kinkema, Frances; Grand Haven—Early Elementary
Kirk, Violet; Monroe—English
Kiteley, Ruby; Ypsilanti—Latin
Klebart, Marie; Wyandotte—English and French
Knickerbocker, Pauline; Flint—Commercial
Knight, Gretchen; Ypsilanti—Physical Education
Knisely, Violet; Quincy—Rural Limited
Knowles, Irene; Toledo—General
Koffman, Rose; Detroit—Early Elementary
Kolas, Neenah; Detroit—Physical Education
Konkle, Ines; Grand Rapids—Commercial
Korell, Betty; Detroit—Early Elementary
Korri, Viola; Calumet—Later Elementary
Kovacs, Anna; Detroit—History
Kozloski, Victoria; Detroit—Later Elementary
Kremer, Emma; Akron—Latin
Kring, Myrtle; Blissfield—Language-Speech
Kroslak, Mary; St. Charles
Krueger, Roy; Physical Education
Kubitz, Walter; Toledo—Science-Mathematics
Kurz, Kathryn; Royal Oak—Later Elementary
LaChance, Loretta; Ypsilanti—Early Elementary
Lamb, Lawrence; Saginaw—Physical Education
Lankin, Erwin; Whittaker

Lanc, Lena; Carson City—Mathematics
Land, Wilma; Vassar—Early Elementary
Lang, Aletha; Harbor Beach—Later Elementary
Langdon, Margaret; Clio—Rural Education
Larson, Elizabeth; Ypsilanti—Later Elementary
Laubingayer, Ruth; Ann Arbor—Later Elementary
LaVol, Reva; Oscoda—General
Lawrence, Dorothea; Royal Oak—Physical Education
Lawski, Anthony; Cleveland—A.B. Degree
Layman, Harold; Hudson—Physical Education
Leach, Clay; Reed City—Mathematics
Leclair, Luanna; Ypsilanti—Physical Education
Lee, Estelle; Jonesville—Early Elementary
LeForge, Frances; Ypsilanti—Home Economics
Legg, Glenn; Kingston
Lehman, Marie; Gwinn—Physical Education
Leighton, Richard; Ypsilanti—Pre-Forestry
Lentz, Bonnie; Milan—Fine Arts
Levine, Rose; Mount Clemens—Later Elementary
Lewis, Albert; Ypsilanti—Commercial
Lewis, Margaret; Detroit—Physical Education
Liechty, Gregg; Ypsilanti—Mathematics
Lightfoot, Elmen; Belleville—General
Linde, Dora; Manchester—English and French
Linekar, Velma; Imlay City—Later Elementary
Lacatis, Leo; Allegan
Lockman, Elizabeth; River Rouge—English
Loree, Richard; Sandusky—Commercial
Lucas, Sherman; Sterling—Pre-Engineering
Lucas, Vera; Wayne—Rural Education
Luce, Vera; Wayne—Rural Education
Macklin, Mary; Manistee—Physical Education
Macklin, Josiah; Cleveland—Physical Education
Maclam, Rhea; Mason—Speech
Magioncalda, Teresa; Ypsilanti—Early Elementary
Martin, Catherine; Saginaw—Early Elementary
Mathis, Dora; Monroe—History and Latin
Mattson, C. A.; Detroit
Maxwell, Ada Mae; Pigeon—Early Elementary
MacAllister, Janet; Ypsilanti—Physical Education
McArdil, Hazel; Homer—Early Elementary
McCam, Dorothy; Ypsilanti—Later Elementary
McCool, Hazel; Wayne—Latin and English
McCormick, Leona; Carleton—Home Economics
McDonald, Florence; Jackson—Early Elementary
MacDonald, Marion; Detroit—General
McDonald, Robert; Midland—Physical Education
McDowell, George; Pittsford—Pre-Law
MacFarlane, Kathryn; Wayne—Early Elementary
McNaughton, Annabel; Ypsilanti—Physical Education
Meade, Dorothy; Detroit—Speech
Mehl, Mary; Sans Souci—Later Elementary
Meisel, Bertha; Ypsilanti—Commercial
Menifield, WaAne; Ann Arbor
Merriman, Anne; Deckerville—Speech
Meyer, Elizabeth; Boyne Falls—Home Economics
Meyers, Norman; Toledo—Physical Education
Mick, Elizabeth; Elberta—Later Elementary
Miller, Beth; Early Elementary
Miller, Ora John; Ypsilanti—Chemistry
Miller, Ralph; Lambertville—History
Mills, Beatrice; River Rouge—Early Elementary
Mills, Scott; Armada
Mitchell, Jane; Charlotte—English-Speech
Monahan, Raymond; Whitmore Lake
Moore, Anne; Petoskey—History
Moore, Ruth; Sandusky—Later Elementary
Morcombe, Edward; Iron River—Physical Education
Morse, Marion; Metamora—History
Murphy, Margaret; Ypsilanti—Early Elementary
Murray, Catherine; Milan—Mathematics
Murray, Elizabeth; Plymouth—Latin and English
Myers, Gladys; Adrian—Latin
Nadean, Isabelle; Calumet—Music
Narva, Esther; Waukegan, Ill.—Early Elementary
Nash, Margaret; Nashville—English
Neidle, Max; Colchester, Conn.—A.B.
Neil, Mildred; Ann Arbor—Science and Mathematics
Nellist, Glendora;Barker, N. Y.—Early Elementary
Nelms, Opal; Toledo—Later Elementary
Newman, Beatrice; Flint—Early Elementary
Nicolai, Katherine; Chelsea—Early Elementary
Norberg, Lawrence; New Era—Engineering
Norris, Laurine; Detroit—Science
Nott, John; Ypsilanti—Pre-Dental
O'Connor, James; Allegan—Physical Education
Oehmke, Carl; Sebewaing—Speech
Opie, Constance; Hancock—Early Elementary

Opp, Bernice; Ypsilanti—History and English
Orris, Vera; New Lathrop—Limited
Orton, Elmer; Deckerville—Rural
Osborn, Jessie; Beau Lake—Home Economics
O'Toole, Lawrence; Ann Arbor—General
Owen, Alvin; Owosso—Physical Education
Parham, Gordon; Ypsilanti—Pre-Law
Parker, Mary; Flat Rock—Rural
Parkhurst, Lucille; Bancroft—Home Economics
Parrott, Charles; Detroit—Industrial Arts
Patterson, Donald; Bad Axe—Physical Education
Paulson, Helen; Wyandotte—English
Paxton, Joseph; Ann Arbor—Fine Arts
Perry, Ellen; Farmington—Rural
Peter, Eva; Onaway—Rural
Peters, Mildred; Benton Harbor—Physical Education
Peterson, Russell; Flint—Physical Education
Phelps, Mabel; Chesaning—Home Economics
Pinkos, Mary; Detroit—Home Economics
Pinson, Genevieve; Grosse Isle—Commercial
Platt, Lois; Grass Lake—English and Speech
Pollock, Margaret; Owosso—Mathematics
Pope, Raymond; Jonesville—Commercial
Porter, Eleanor; Durand—General
Potrude, Ruth; Cadillac—Early Elementary
Potter, Ella; Willis—Early Elementary
Pray, Ellen; Ypsilanti—History
Preston, Kenneth; Clarke Lake—Music
Pryke, Gertrude; Toledo—Physical Education
Rader, Archie; Ypsilanti—Physical Education
Radloff, Dorothy; Owendale—Commercial
Raimi, Eve; Detroit—English
Randall, Elizabeth; Battle Creek
Randall, Leland; Ann Arbor—Music
Rapaport, Robertta; Physical Education
Ratke, Rose; Physical Education
Rayner, Hazel; Plymouth—Early Elementary
Re, Marguerite; Coldwater—Later Elementary
Reddix, Audrey; Detroit—Early Elementary
Reichard, Hector; Porto Rico
Reichard, William; Porto Rico—Natural Science
Reincke, Ann; Jonesville—Early Elementary
Reinhart, Robt.; Lambertville—Mathematics
Remington, Miriam; Ann Arbor—General
Rendel, Dorothy; Milan—Mathematics
Renz, Minetta; Chelsea—Early Elementary
Reynolds, Dorothea; Ypsilanti—French and English
Rhoads, Ellen; Clayton—Later Elementary
Rice, Marjorie; Ypsilanti—Music
Richar, Edouard; Ypsilanti—Chemistry
Richards, Vivian; Bellaire—Latin and English
Richardson, Howard; Shepherd—General
Rickett, Elire; Brighton—Limited
Robinson, Helen; Detroit—Early Elementary
Rogers, Myron; New Hudson—English
Rorabacher, Dorothy; Detroit—Industrial Arts
Rosenthal, Louis; Ann Arbor—Commercial
Ross, Helen; Ypsilanti—Early Elementary
Roth, Henrietta; Ridgeville—Early Elementary
Rounds, Eugene; Wilmont—Pre-Engineering
Ruesink, Julia; Tipton—Early Elementary
Rumsey, Eleanor; Perrington—Early Elementary
Rundel, Lois; Ypsilanti—Rural
Rusch, Mamie; Traverse City—History
Sadilek, Mary; Chesaning—Rural
Sattison, Vada; Reading—Commercial
Savage, Marie; Ann Arbor—Industrial Arts
Saville, Geraldine; Detroit—Later Elementary
Sawyer, Cleo; Webberville—Early Elementary
Schiller, Edna; Ann Arbor—Mathematics
Schlichting, Leona; Port Hope—English
Schmidt, Emily; Detroit—Home Economics
Schmidt, Winnie; Rochester—Limited
Schram, Edna Mae; Michigan City, Ind.—Later Elementary
Schroeds, Margaret; Monroe—English
Schulte, Bertelle; Scottville—Physical Education
Schwall, Frank; Wilkes Barre, Pa.—Physical Education
Scott, Dorothy; Detroit—Early Elementary
Scribner, Donna; Bancroft—Mathematics
Seipp, Frances; Detroit—Physical Education
Seitz, Oletta; Chelsea—French and English
Sessions, Ruth; Northville—Physical Education
Shaneour, Donna; Pittsford—Latin
Shapiro, Marion; Toledo
Shaw, Mildred; Ferndale—Early Elementary
Sheeby, Margaret; Yale—Later Elementary
Sheldon, Lois; Tecumseh—Early Elementary
Sherman, Stanley; Vernon
Sherwood, Doris; Ypsilanti—Later Elementary
Shoberg, Janetta; Cedarville—Rural
Shopkin, Margaret; Ypsilanti—Physical Education
Siders, Bernice; Morenci—Later Elementary
Sievert, Marion; Carleton—Rural
Sills, Dorothea; Marine City—Physical Education
Simmons, Jessie; Detroit—Early Elementary
Sincock, Mary; Calumet—Later Elementary
Singer, Albert; Colchester, Conn.
Skinner, Erma; Linden—English and Speech

Slattery, Mary; Hancock—Home Economics
Smith, Annette; Ypsilanti—Later Elementary
Smith, Archibald; Ypsilanti—Pre-Forestry
Smith, Clara; Saline—Music and Art
Smith, Dorothy; Belleville—Rural
Smith, Marion; Elmhurst, Ill.—Art
Snabb, Esther; Ahmeek—Later Elementary
Snover, Helen; Richmond—Rural
Snow, Margaret; Ypsilanti—Early Elementary
Snyder, James; Physical Education
Soldineer, Marshall; Freemont, O.—Pre-Medical
Solomon, Ardena; Detroit—Physical Education
Soloman, Louis; Colchester, Conn.—A.B.
Soronen, Ruth; Laurium—Early Elementary
Spaulding, Alice; Detroit
Spencer, Alnora; Milan—Rural
Spiess, Richard—History
Spink, Ralph; Bay City—Physical Education
Staebler, Madelyn; Ypsilanti—Commercial
Stanfield, Arthur; Reading
Stark, Page; Ypsilanti—Physical Education
Steinman, Carl; Detroit
Stenreed, Genevieve; Detroit—Physical Education
Stephens, Margaret; Ypsilanti—Commercial
Stetson, Ruth; Ann Arbor—Pre-Engineering
Stewart, Grace; Clinton—Early Elementary
Stocking, George; Elk Rapids
Stollsteiner, Keene; Ypsilanti—Music
Stoltzner, Marie; Detroit—History
Stowell, Marjorie; Dundee—Early Elementary
Strachan, Floyd; Ferndale—Physical Education
Straube, Glenford; Ann Arbor
Stroupe, Maybelle; Pontiac—History-Geography
Sturdevant, Myrone; Pittsford—Music-Art
Sturdevant, Wahneita; Manchester—English
Sweeney, Lauretta; Ypsilanti—Later Elementary
Sweet, Arthur; Howell—Physical Education
Szymborski, Frances; Perth Amboy—
Tapio, Ina; Calumet—Early Elementary
Tausend, Ann; Saginaw—Physical Education
Taylor, Lalone; Yale—Later Elementary
Taylor, Carolyn; Morenci—English-History
Terrell, Howard; Ypsilanti
Terrell, Hilda; Prattville—Later Elementary
Tham, Alberta; Marlette
Thompson, Dorothy; Detroit—Physical Education
Thompson, Eleanor; Lapeer
Thompson, Virginia; Homer—Early Elementary
Thon, Lawella; General
Thum, Helen; Pontiac—Early Elementary
Tibbens, Florence; Weston—Limited
Tilson, Mattie; Dertoit—Physical Education
Timmer, Emily; Wyandotte—History
Tinker, Barbara; Ann Arbor—Physical Education
Tomshack, John; Ann Arbor—Physical Education
Tompkins, Helen; Detroit—Limited
Tremain, Keith; Petersburg—Commercial
Trotochand, Clarence; Negaunee—Physical Education
Tucker, Arthur; Midland—Physical Education
Tunningley, Helen; Gaines—Limited
Turnbull, Evelyn; Ferndale—Latin
Tuttle, Rex; Walled Lake—Physical Education
Twork, Lester; Dearborn—Chemistry and Physics
Tyler, Janet; Ypsilanti—Fine Arts
Underwood, Leda; Maple Rapids—Physical Education
Uphaus, Millard; Manchester—Science
Utley, Harry; Industrial Arts
Van Aken, Esther; Detroit—Early Elementary
Vanderhoof, Margaret; Detroit—Later Elementary
Van Patten, Ethel; Berrien Springs—Latin and English
VanRiper, Mary; Ypsilanti—Early Elementary
Vansickle, Athlene; Lexington—English and Latin
Vaughen, Mrs. Mildred; Hanover—Home Economics
Vedder, Leon; Willis—Music
Voorhees, Hazel; Ypsilanti—Home Economics
Wager, Ethel; Ann Arbor—Kindergarten
Wakefield, Henry; Petosky—Industrial
Walker, Philice; River Rouge
Walls, Dorothy Mae; Pontiac—Later Elementary
Walters, Viola; Detroit—Commercial
Ward, Winnifred; Ypsilanti
Wardrop, Irene; Ypsilanti—Art
Ware, Claude; Ann Arbor—Physical Education
Warner, Brice; Carson City—Physical Education
Watson, Allen; Detroit—Physical Education
Watson, Carl; Snover
Way, Jessie; Ann Arbor
Weber, Laura; Mt. Clemens—Early Elementary
Weimester, Evelyn; Howell—Languages
Weinberg, Betsy; Detroit—Early Elementary

Weinberg, Sylvia; Detroit—Early Elementary
Weinrich, Gladys; Hart—Later Elementary
Weiss, Violet; Detroit—Physical Education
Welsh, Margaret; Newberry—Home Economics
Wentworth, Hazel; Dryden—Rural
Wesbrook, Dolly; Marine City—Rural Education
Westfall, James; Ypsilanti—Latin
Weston, Howard; Ypsilanti—Industrial Arts
Whaling, Clifton; Deckerville—Speech
Wheeler, Alex; Peck—Rural
Wheeler, Arling; Peck—Rural
Whitcomb, S. D.;Homer
White, Elizabeth; West Unity, Ohio—Rural
White, Florence; Adrian—Commercial
White, E. Lucille; Royal Oak—Later Elementary
White, Florence; Adrian—Commercial
White, Mildred; Osseo—Rural
White, Rebecca Ann; Benzonia—Mathematics and Science
White, Wellmena; Ypsilanti—Early Elementary
Whitney, Harold; Ann Arbor—Literature
Wiard, Dorothy; Ypsilanti—Art
Wilfong, Isabel; Pigeon—Later Elementary
Wilford, Howard; Avon, Ohio
Wilhelm, Ruth; Michigan City, Ind.—Later Elementary
Wilkinson, Kathryn; Jonesville—Later Elementary
Williams, Erva; Belleville—Early Elementary
Williams, Fannie; Lansing—Commercial
Williams, Harriet; Marine City—Music-Art
Williams, Portia; Royal Oak—Languages
Wilson, Amy; Pittsford—Rural
Wilson, Wyatt; Petosky—Physical Education
Windmueller, Lois; Melvindale—Early Elementary
Wiseman, Audrey; Waldron—English and Language
Wolf, Clela; Montgomery—Rural
Woodruff, Prestonia; Detroit—Physical Education
Woodworth, Jean; Owosso—Early Elementary
Wooster, Rose; Jackson—Physical Education
Wright, Thelma; Owosso—Speech
Wylie, Reynolds; Howell—Pre-Medical
Young, Hazel; Milan—Mathematics
Young, Gerald; Ann Arbor—Pre-Engineering
Young, Ione; Jonesville—English
Young, Irene; Grass Lake—Commercial
Young, Lois; Brighton—Mathematics-Science
Zanini, Mary; Detroit—Commercial
Zbiegniewicz, Theodore; Detroit—Pre-Medical
Ziegler, Laura; Maumee, O.—Early Elementary

ACTIVITIES

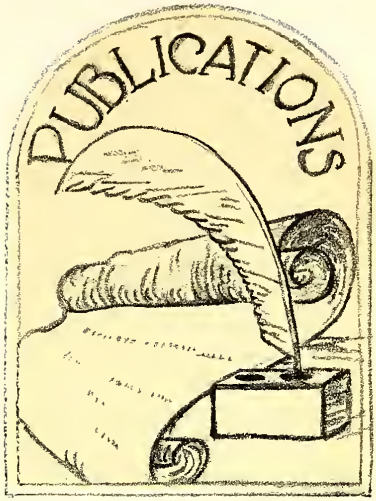
PUBLICATIONS

AURORA BOARD

STAFF

Evelyn Morris	*Editor*
Audrey Pray	*Assistant Editor*
Dorothy Dutcher	*Assistant Editor*
Donald Chandler	*Business Manager*
Carl Brablec	*Assistant Business Manager*
Clinton Fair	*Assistant Business Manager*
Eva Jane Griffith	*Senior Editor*
Dorothy Chapel	*Junior Editor*
Richard Robb	*Sophomore Editor*
Thora Jones	*Freshman Editor*
Willa Jean Freitag	*Art Editor*
Miriam Sudborough	*Faculty Editor*
Joseph Moran	*Men's Athletic Editor*
Thelma Sonnenberg	*Women's Athletic Editor*
Alice Barber	*Organization Editor*
Frances McClellan	*Sorority Editor*
Burdette Harris	*Fraternity Editor*
Leslie Vanderveer	*Joke Editor*
Janet Hankinson	*Photo Editor*
Professor O. O. Norris	*Faculty Advisor*

Dorothy Dutcher
Clinton Fair
Carl Grabler
Joseph Moran
Janet Mankinson
Evelyn Morris
Donald Chandler
Willa Jean Freitag
19
20
Frances McClellan
Mr. Norris
Alice Barber
Audrey Proy
Richard Robb
Leslie Vandenveer
Thelma Sonnenberg
Mirian Sudborough
Burdette Harris
Thora Jones
Eva Jane Griffith
Dorothy Chapel

THE NORMAL COLLEGE NEWS

STAFF

Neil W. Gray	*Editor-in-Chief*
Donald R. Joy	*Business Manager*
J. Paul Boushelle	*Associate Editor*
Frances McClellan	*Assistant Editor*
Clarence Schnell	*Feature Editor*
Clifford Haight	*News Editor*
Wayne Boelio	*Assistant Editor*
Kenneth DeLong	*Sport Editor*
Edward Heath	*Dramatic Critic*
Nell Kolvin	*Exchange Editor*

Reporters

Willa Jean Freitag	Leland Jacobs
Kathleen Wilkinson	Caroline McDowell
Enid Renck	Helen Sternberger
Carl Brablec	James Anderson

The work of the Normal College News during the school year 1928-1929 has been a continuation of the journalistic policies set forth in the journalism style book compiled by the staff of the previous year.

Special emphasis has been laid upon the giving of a true and accurate news service, devoid of all sensationalism. The paper has attempted, through its editorial column and the careful allotment of first-page space to support all sanctioned activities of the college, and to stimulate interest in scholastic work.

A definite effort has been made to make the "News" serve in the capacity of intermediary for the closer cooperation of the student body, faculty, and alumni, through the printing of all opinions of a constructive character which have been submitted.

An important innovation has been the affiliation of the "News" with the National Scholastic Press Association, an organization composed of school publications whose purpose is to further good journalism, and to rate the papers which are members of it in order that they may know how they compare with other school publications. Previously the "News" has belonged to no such organization and consequently has had no definite means of comparison with other papers. The "News" now ranks among the best in the country.

The exchange list has also been greatly built up, thus increasing the number of schools receiving news of the activities of the Michigan State Normal College.

The Normal College News

GREEN AND WHITE HARRIERS CONQUER OHIO NORTHERN U.

BALANCED TEAM IS YPSI'S STRENGTH

POWERFUL OFFENSIVE IS FEATURE OF YPSI VICTORY

STUDENTS FURNISH ENTERTAINMENT AT GENERAL ASSEMBLY

LINE STOPS U. OF M. BACKFIELD STARS

STOICS TO MEET ON NEXT MONDAY

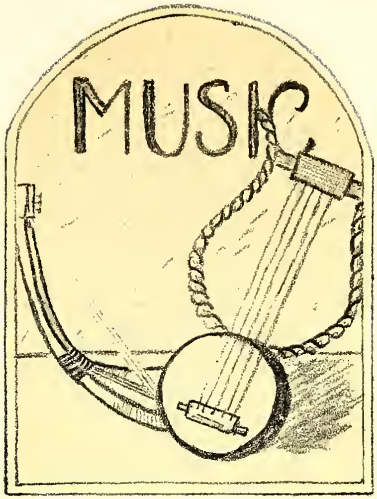
MUSIC

MICHIGAN STATE NORMAL COLLEGE BAND

Luther Moffitt . . . . . *Director*
Edward Heath . . . . . *Drum Major*

Trumpets
Carl Hamman
Leland Randall
Gerald Giddings
Millard Uphaus
Scott Mills
George Stocking
James Osborn
Richard Robb
Karl Sheffler
Roger Gorton

Altos
Leon Vedder
Richard Schoenbohm
Harry Utley

Baritone
Archibald Richards
Edwin Ensign

Basses
Harry Graicken
Harold Jersey

Piccolo
Joseph Pray

Trombones
Earl Hackman
Helmuth Strobel
Milan Peck
Vilas Bates
Frederick Holmes

Clarinets
John Mitchell
Ralph Banta
Russell Hoeszle
Preston Mayhew

Saxophones
Lorimer Wilcox
James Burke
Leroy Voorhies

Drums
Keene Stollsteimer
Richard Galley
Richard Leighton
Glen Straube
William Nolan

Cymbals
Irving Gilbert

MICHIGAN STATE NORMAL COLLEGE GIRL'S BAND

LUTHER MOFFITT . . . . *Director*

Clarinets
LEONA BORDINE
ILA CAULKINS

Trumpets
ANNA CURTIS
THELMA BOOTH
GEORGIA DWELLEY
ZOLA VOORHIES

Altos
ELIZABETH ROGERS
DOROTHY SCHULTZ

Baritones
MARGUERITE WELLWOOD
VIRGINIA STAEBLER

Bass
ELLEN PRAY

Trombones
FLORENCE CHAPMAN
DONNA LOU SHANEOUR
LEONE ROGERS

Drums
LILLIAN ALEXANDER
CATHERINE FLOOD

Cymbals
JANET TYLER

MICHIGAN STATE NORMAL COLLEGE ORCHESTRA

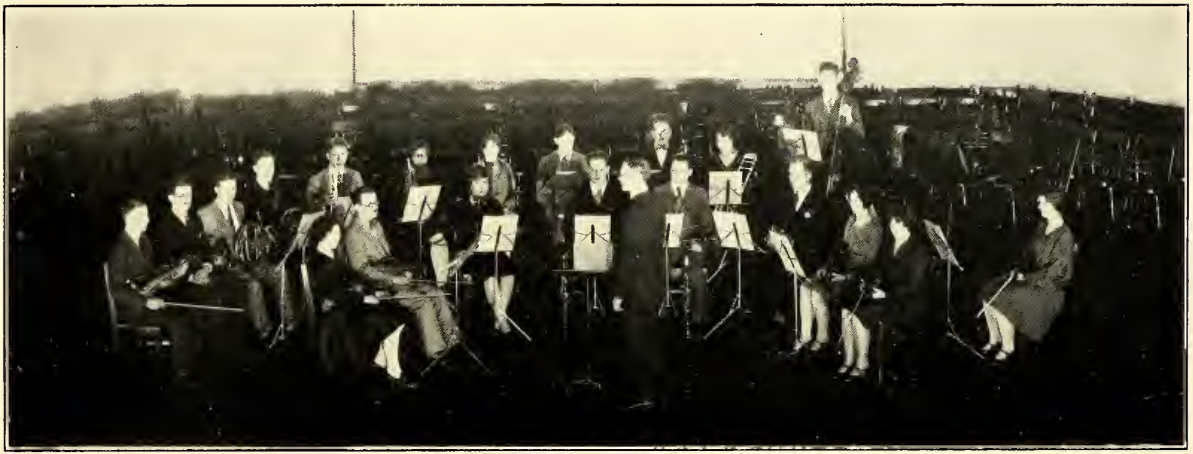

Luther Moffit, *Director*

First Violins
Emily Mutter
Irving Gilbert
Carl Cox
Richard Schoenbohm

Trumpets
Leland Randall
Anne Curtis
Thelma Booth
Erwin Lambkin

Second Violins
Lucille Miller
Dorothy Davey
Helen Scott
Earl Eidt
Keene Stollsteimer

Trombones
Earl Hackman
Donna Lou Shaneour
Florence Chapman

Flutes
Joseph Pray
Florence White

Clarinets
John Mitchell
Ralph Banta
Russell Hoszle

Bass
Archibald Richards

Violas
Irving Gilbert
Keene Stollsteimer

Cellos
Lawrence Goodspeed
Mary Sloggett

Horns
Leon Vedder
Preston Mayhew
Richard Schoenbohm

THE NORMAL COLLEGE CHOIR

"Each year Mr. Alexander astounds us with the marvels he has wrought with new and uncertain material, for, no matter what he loses or acquires in the changing personnel, each autumn his results never fall below the high standard he established many years ago."—Detroit Saturday Night, December 22, 1928.

Miss Quigley has appeared with the Normal Choir in two Christmas Concerts and she is available for lecture recitals on eighteenth century keyboard repertory by arrangement with Frederick Alexander.

MADGE QUIGLEY
Clavicordist
Graduate of Normal College Conservatory and Pupil of Arnold Dolmetsch.

Mr. Challis holds the first scholarship ever awarded on the Dolmetsch foundation. He built the clavichord and the octavina here reproduced and will soon build a harpsichord to be used in the Normal College Conservatory.

JOHN CHALLIS
Harpsichordist
Master Craftsman in the Arnold Dolmetsch Studios, Haslemere, England.

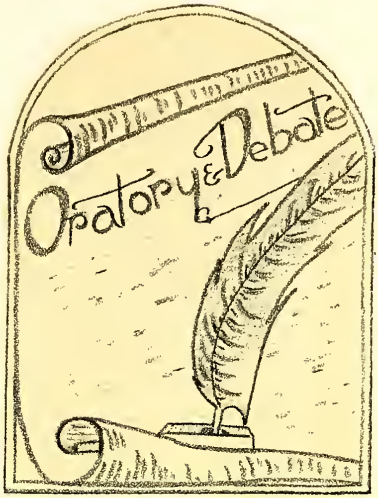
Oratory & Debate

SPEECH ACTIVITIES

Professor F. B. McKay, director of Women's Debate and Oratory is enjoying a leave of absence in the Graduate College of the University of Michigan. Professor Harry T. Wood, director of Men's Debate, has been assisted this year by Mr. Paul Ward, a former M. S. N. C. debater, who has assisted with Men's Debate; and Mr. Elmen Winkelman, President of Pi Kappa Delta, who has assisted with Women's Debate.

Eighteen men and twelve women have been carrying forward the debate schedule and are now in the middle of an enjoyable and profitable season. The men are debating the question, "Resolved. that the jury system should be abolished," and have completed dual non-decision debates with Heidelberg College and the Detroit College of Law. The debate schedule includes contests with Hope College, Kalamazoo College, Olivet College, Western State Normal, and the University of Florida.

The women are discussing the question, "Resolved, that it is desirable that installment buying be drastically curtailed." Their schedule includes contests with Alma College, Albion College, Calvin College, Wheaton College, Wittenberg College, Olivet College, and Western State Normal.

Pi Kappa Delta, the honor forensic society has been somewhat handicapped this year by having only seven student members on the campus. The members have made up in effort what was lacking in numbers. Bi-weekly luncheons have been held at which plans for the "Province of the Lakes" Convention and Tournament of Pi Kappa Delta to be held in Ypsilanti, April 11 and 12, 1929, have been discussed. The local chapter sponsored a Forensic Mixer and Pep meeting at the beginning of the school year, and a Lincoln Party in Starkweather Hall, February 12.

Intercollegiate Forensic activities do not get under way until the latter part

of the school year and many speaking events occurred too late to appear in the 1928 AURORA. As such events should be recorded we have tried to include them under Speech Activities for this year.

The Michigan State Normal College was well represented at the National Convention of Pi Kappa Delta held at Heidelberg College, Tiffin, Ohio, April 3, 4, 5, and 6, 1928. Twelve students were entered in the various contests as follows: Elmen Winkelman, Clinton Fair, James Perdue, Charles Hill in Men's Debate; Frances Young, Mabel Parkhurst, Esther Dodge, and Evelyn Elliott in Women's Debate; Ira D. Kingsley and Alleen Gates in Oratory; and Elmen Winkelman and Bernice Dendel in Extemporaneous Speaking.

Bernice Dendel won special distinction for M. S. N. C. by placing third in the National Extemporaneous Speaking Contest of the Convention where 113 Colleges from 31 states were represented.

The State Peace Contest was won by Charles Hill of M. S. N. C. speaking upon the subject, "The Fundamentals of Peace." He was awarded first place and a cash prize of sixty dollars.

The Fourth Annual Michigan State Contest upon the Constitution was won by James D. Perdue of M. S. N. C. at Lansing, May 12, 1928. His subject was, "To Secure the Blessings of Liberty." He was the representative of the State of Michigan in the Interstate Contest held at Ohio State University, May 12, 1928.

Last year marked the First Annual Intercollegiate Interpretative Reading Contest between Bowling Green State Normal of Bowling Green, Ohio. and Michigan State Normal College. The M. S. N. C. contestants, Frances Young, Ruth Matheson and Reva Jarman, under the direction of Professor Marion Franklin Stowe won the contest, the first of its kind ever held in Michigan.

The Dramatic activities of the school are under the direction of Professor Lathers who last year was absent on leave. The last college play given in April, 1928, was directed by Professor F. L. Gilson. The play selected was Milne's delightful comedy "Mr. Pim Passes By."

During the 1928 summer school a group of players known as the J. Stuart Lathers players presented "An Intimate Stranger" and afterward made an extended and successful tour of Michigan playing in some twenty towns of the State.

During the present year several programs of one act plays have been presented by students in the speech department and at the present time plans are going forward for the selection of the cast for the All College play to be given in the spring term.

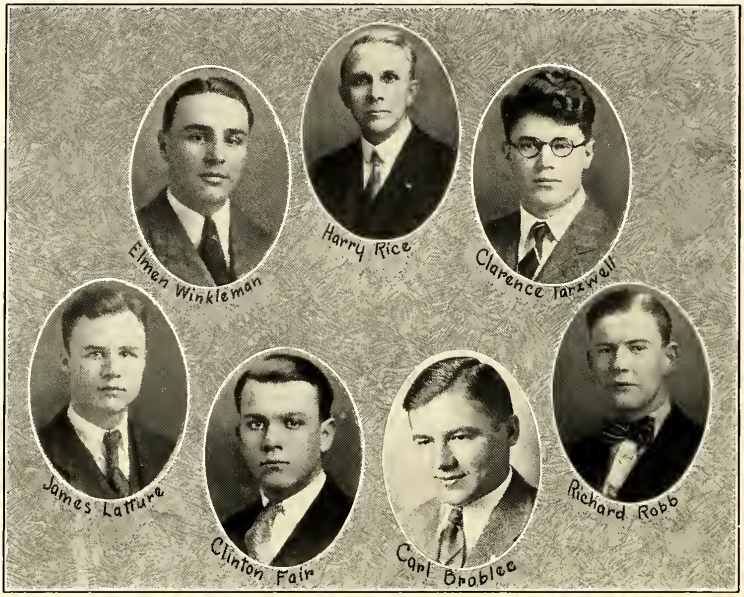

MEN'S DEBATE

Question for 1929: "Resolved, that trial by jury should be abolished."

MEN'S DEBATE SCHEDULE

Date	*Opponent*	*Place*	*Side*	*Decision*
Dec. 5, 1928	Heidelberg	Ypsilanti	Affirmative Rice-Horn-Eidt	Forum
Dec. 5, 1928	Heidelberg	Ypsilanti	Negative Robb-Huntwork-Fair	Forum
Jan. 24, 1929	Detroit College of Law	Ypsilanti	Negative Robb-Fair-Brablec	Forum
Jan. 31, 1929	Detroit College of Law	Detroit	Afflrmative Winkelman-Latture-Rice	Forum
Feb. 8, 1929	Hope College	Ypsilanti	Affirmative Winkelman-Latture-Rice	Negative
Feb. 8, 1929	Western State Normal	Kalamazoo	Negative Robb-Fair-Brablec	Affirmative
Feb. 21, 1929	Olivet	Olivet	Affirmative Winkelman-Latture-Rice	Negative
Feb. 22, 1929	Kalamazoo	Ypsilanti	Negative Robb-Fair-Brablec	Negative
Mar. 12, 1929	Univ. of Florida	Ypsilanti	Negative Robb-Fair-Brablec	Forum
Mar. 19, 1929	Univ. of Michigan	Ann Arbor	Negative Robb-Fair-Brablec	Forum
Mar. 19, 1929	Univ. of Michigan	Ann Arbor	Affirmative Winkelman-Tarzwell-Latture	Forum

WOMEN'S DEBATE

Question for 1929: "Resolved, that it is desirable that installment buying be drastically curtailed."

WOMEN'S DEBATE SCHEDULE

Date	*Opponent*	*Place*	*Side*	*Decision*
Feb. 15, 1929	Albion	Ypsilanti	Affirmative McLennan-Lowry-Waldorf	Negative
Mar. 5, 1929	Wittenberg College	Ypsilanti	Negative Murray-Garver-Gates	No Decision
Mar. 8, 1929	Western State Normal	Kalamazoo	Affirmative McLennan-Waldorf	Negative
Mar. 8, 1929	Western State Normal	Ypsilanti	Negative Murray-Garver-Gates	Negative

With but a brief schedule of debates for the season the women's teams won fair success. Since new material was introduced this year prospects look favorable for the future. Again the squad system was used whereby the following people were given an opportunity to utilize their powers of persuasion: Alleen Gates, Hazel Garner, Lodema Murray, Minnie Lowry, Helen McLennan, Margaret Griffith, Irene Walldorf. The proposition as debated was selected by the Michigan Debate League and read as follows "Resolved, that it is desirable that installment buying be drastically curtailed."

Furthermore, two women's teams participated in the Pi Kappa Delta provincial contest held on the campus in April. The question debated here was the same as the men's: "Resolved, that the jury should be abolished."

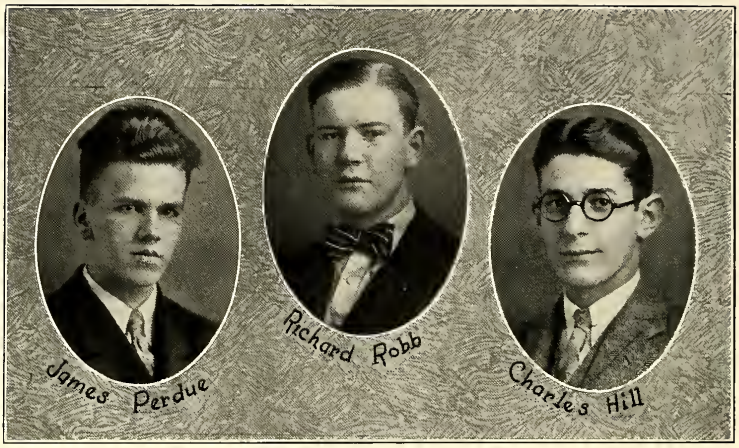

ORATORY

The Michigan State Normal College was well represented in the field of oratory during the season of 1927-28. The contests in which these orators participated came too late in the season to be recorded in the previous AURORA.

On April 3, 1928, Charles N. Hill, speaking on "The Fundamentals of Peace," won the State Collegiate Oratorical Contest for the promotion of Peace. In addition to representing the college well, indeed, Mr. Hill was given an award of sixty dollars.

James D. Perdue, speaking on the subject "To Secure the Blessings of Liberty," was entered in the State Collegiate Contest on the Constitution. Mr. Perdue won this contest and the consequent prize of seventy-five dollars and later represented our institution in the Interstate Contest on the Constitution at Ohio State University.

Richard Robb won the annual Freshman Oratorical Contest and received the college award of fifteen dollars.

THE FIRST ANNUAL INTERCOLLEGIATE INTERPRETATIVE READING CONTEST

Bowling Green State Normal vs. Michigan State Normal College

Roosevelt Auditorium

May 18, 1928

The past year has witnessed the inauguration of intercollegiate contests in interpretative reading. Miss Marion Stowe of the Public Speaking Department was the instigator of this movement. It is now planned that an annual contest of this type will be a permanent feature of the Speech department. Even as this book goes to press plans are being made for a tryout. The three people to win the highest places will compose the team of interpretative readers who will speak against a similar team at Bowling Green State Normal College, Bowling Green, Ohio.

The Michigan State Normal College readers who represented us in the contest last year and their subjects were:

Frances Young . . .	"Jean Val Jean and the Bishop"
Ruth Matheson	"Prince of Court Painters"
Reva Jarman . . .	"That Old Sweetheart of Mine"

The Judges using the point system of judging, gave the Michigan State Normal College a decided victory over the Ohio women.

Evelyn Krasny

THE SHEEP OF PANURGE

It was Cap Night. Round and round the blazing bonfire leaped the yearlings. Panting, shuffling, perspiring. Mad Freshmen, wild Freshmen, delirous Freshmen, shrieking like bloodthirsty savages, drunk with the joy of abandon. Dirty, be-draggled, primitive, frenzied—round and round they swayed till they slumped exhausted in the dust.

A few embers hissed and spluttered. There was a momentary lull, the only moment of dignity and calm. Then they sang the college song; sang it blatantly and vigorously as only youth knows how. They joined hands, a sinuous snake dance winding in and out making a crazy line, yet strangely rhythmical. Down the main thoroughfare crawled that writhing reptile. Twisting, twining, wiggling in queer gymnastic contortions—"On with the dance."

Suddenly the rain fell. It came not in gentle caresses but in crushing torrents. Pandemonium broke loose. Stumbling, tumbling, pushing with one mighty onslaught they rushed the theatre. The class of '31 had upheld the college traditions. They made history that night. Next day the local newspaper, in describing the occasion, called the students a "flock of collegians." But old Tim Maloney the town Philosopher, called them a "flock of sheep."

The bulk of each generation, always and everywhere, is simply a flock of sheep. I turn back the pages of my History. It is dawn of July 14, 1789, a new day. All Paris is in the streets, rushing foaming like some wineglass into which poison has been dropped. It is the dusk of July 14, 1789. At every barricade there whirls a simmering pool of blood. But the Bastille is fallen.

It takes spectacular examples to drive the point home for us. The fact remains that Life has always been a game of "follow the leader." Only a few small voices have dared to question, and they have paid the price non-conformity always pays. We read with wonder of the storming of the Bastille. Those were horrible days, we say. We do not even dream that no age in history has been so dominated by the sheep-spirit as the one in which we are living today. The very newspaper you read, the language you speak with its slang, the movie you attend, the songs you sing are all manifestations of the sheep spirit.

William Nolan

WOODROW WILSON

A presidential inauguration is a picturesque affair. It is a brilliant affair when the sun shines bright and the air is balmy, as it was when Woodrow Wilson took the oath of office, delivered his inaugural address a few minutes later and before nightfall was at his desk transacting the business of the government.

Many things were expected of this strong, fine-featured man as he stood there in front of the White House reviewing the parade, and his followers were not to be disppointed. The closing words of his inaugural address were "I summon all honest men, all patriotic, all forward-looking men to my side. God helping me, I will not fail them, if they will but counsel and sustain me."

There is probably one thing that brought more enemies to Woodrow Wilson than anything else. His League of Nations, a tremendous conception, has set a formula (however much it needs correction) which is good for the old world, although the popular opinion is that it would be fatal for America. What America's place in world relationships should be, was once described by this eloquent tongue when President Wilson said, "A nation which neither sits in judgment upon others, nor is disturbed in her own counsels, but which keeps herself free and fit to do that which is honest and truly serviceable for the peace of the world."

It can never be said by anyone that Woodrow Wilson weakened one bit under the blows of his own party friends. When all was dark, with Wilson and the League defeated, the words of Ibsen may well be applied to this man: "The strongest man in the world is the man who stands alone."

Woodrow Wilson is dead. Our great war president has fallen on the field. He has fought a good fight; he has finished the course; he has kept the faith. As Secretary Stanton said at the death bed of Lincoln, "Now he belongs to the ages." Like the prophets of old he had abuse and adversity at the hands of his own generation, and the ideals for which he in the end gave up his life, were ridiculed and scorned; but unlike so many of the world's great leaders, he lived to see the foundation of his work firmly established. If war can by any means be avoided, if by any rational process, mankind can acquire the habit of peace and cooperation, it will be because the idealism and intelligence of Woodrow Wilson were placed upon the alter of sacrifice in the supreme cause.

So as the nations of the world stood with bowed heads over the passing of a great leader, they have this one solemn consolation, *that his work lives after him.*

PI KAPPA DELTA

OFFICERS

Elmen Winkleman	*President*
Alleen Gates	*Vice-President*
Carl Brablec	*Vice-President*
Clinton Fair	*Secretary*
Elmen Winkleman	*Treasurer*

FACULTY MEMBERS

Professor J. Stuart Lathers
Professor F. B. McKay
Professor Harry T. Wood
Professor J. M. Hover
Professor H. Z. Wilbur
Professor C. M. Elliott
James M. Breakey
Professor A. A. Metcalf
Professor Paul J. Misner
Mr. Edwin Stahl
Mr. Francis Lord
Miss Marion Stowe

STUDENT MEMBERS

Carl Brarlec
Clinton Fair
Alleen Gates
James Latture
Irene Walldorf
Paul Ward
Elmen Winkleman

CANDIDATES

Richard Robb
Harry Rice
Evelyn Krasny
Mary McGill
William Nolan
Lodema Murray
Hazel Garver
Helen McLennan
Minnie Lowrey

Prof. Wood
James Latture
Minnie Lowry
Helen McLennan
Carl Brablec
Harry Rice
Irene Waldorf
Miss Marion Stowe
Prof. Lathers
Prof. McKay
Aileen Gates
Elmen Winkleman
Clinton Fair
Evelyn Krasny
William Nolan
Hazel Garner
Paul Ward
Richard Robb

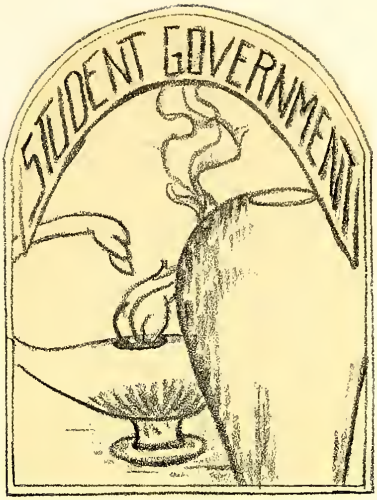
STUDENT GOVERNMENT

WOMEN'S LEAGUE

OFFICERS

Mary McGill	*President*
Ella Butler	*Vice-President*
Frances McClellan	*Secretary*
Eva Jane Griffith	*Treasurer*

COMMITTEE CHAIRMEN

Rowena Farwell	*Program*	June Hoeflinger	*Publicity*
Kathleen Wilkinson	*Lectures*	Harriet Nellist	*Rules*
Alice Barber	*Social*	Frances Marble	*Finance*
Audrey Pray	*Big Sisters*	Aletha Burdette	*Constitution*
Helen Furniss	*Out of Town Attractions*	Margaret Jones	*Service*
Evelyn Morris	*League of Women Voters*		

MEMBERS AT LARGE

Louise Forsythe	Willa Jean Freitag	Evelyn Gaunt
Janet Hankinson	Gretchen Borst	Kathryn Jackson
Violinda Seppala	Margaret Rosendale	Eleanor Kies

JUDICIARY BOARD

Dorothy Dutcher, *Chairman*	Florence Fish	Josephine Taylor
Helen Reid	Katherine Bergmoser	Katherine Merry
Dorothy Kochur		Alma Hosner

The Women's League is a recognized social and intellectual force at the Michigan State Normal College which has continually grown in scope and organization. The purpose of our league is to raise the standards of the women in our college, through creative and interesting activities which are incentives to a higher moral sense, greater intellectual attainments, better cooperation and finer social poise. Each year has witnessed a stronger and more helpful Women's League.

In the past year the League has sponsored a Fall Frisk, a Freshman Frolic, a House President's banquet and a Co-ed Prom. The League has been the medium for establishing several clubs on the campus, which have proved popular, interesting and beneficial. These are four Freshman clubs, the Book-a-Month Club and the Travel Club. The Freshmen have been an especially favored class this year. Freshman Orientation Week has been very successful. Assemblies and group meetings were held for Freshmen instructing them how to study and make the most beneficial forces in college life their own.

Evelyn Morris
Audrey Pray
Violinda Seppala
Louise Forsythe
Margaret Jones
Eleanor Kies
Helen Reid
Aletha Burdette
Kathleen Wilkinson
Willa Jean Freitag
Grace Rawson
Evelyn Gaunt
June Hofflinger
Alice Barber
Francis Marble
Gretchen Borst
Kathryn Bergmeister
Margaret Rosendale
Rowena Farwell
Janet Hankinson
Josephine Taylor
Katherine Merry
Doris Milliman
Florence Fish
Dorothy Durcher

MEN'S UNION

OFFICERS

Herbert Smith	*President*
LeRoy Potter	*Vice-President*
Wilbur Gunnerson	*Secretary*
Louis Marks	*Treasurer*

The campus of Ypsi is blessed with many organizations of various types and purposes. Here an individual cannot only find a group suited to his own individual interests and needs but he may also find the Men's Union, whose purpose is to promote that which shall bring credit to the name of Ypsilanti. Each man automatically becomes a member by paying entrance fees. The new members now come in contact in the old adage—"you receive just what you put into it."

The following officers were elected for the past year: Herbert Smith, Detroit, as president; LeRoy Potter, Coldwater, as vice-president; Wilbur Gunnerson, Manistee, as secretary; and Louis Marks of Ypsilanti as treasurer.

A brief resume of the activities in the past year reveals the introduction of Freshman Week. One can easily grasp the importance of this event by looking back at our own freshman days. It is a significant step in the

right direction toward making the transition from high school a more graduated change rather than an abrupt one with the accompaniment of confusion by the new problems and situations to be met. Meetings were held to acquaint the new students with the ideals and traditions of this Alma Mater. In this way, incoming Freshmen were made to feel quite at home before the actual classes were in session.

Another activity of the same nature was the Men's Mixer given in the fall and spring terms. Here the men on the campus "rubbed elbows" and became acquainted with new friends. Good programs consisting of speeches, boxing, wrestling, singing, tumbling, and refreshments were well received.

The next activity fostered was the adoption and sale of the new union pins. It is the desire of the Union to have every man on the campus wearing a pin. To accomplish this end it was decided to give each incoming Freshman a pin on payment of his entrance fee. In this way a greater group consciousness may be developed which is the foundation on which the success of any organization depends.

Homecoming Week was a pronounced success—beginning with a pep meeting continuing through to a street parade and on to a great climax—a victory over Western State. In the evening after the game the Roosevelt cafeteria was the scene of a Victory Banquet with the teams of 1903 and 1928 as the honored guests.

Some disappointment was caused by poor train connections to Mt. Pleasant causing the annual athletic trip of the Union to be discontinued.

During the spring term an entertainment committee in charge of all meetings was appointed by the president. The following men were chosen: Seniors—Doane Black and Bill Bailey; Juniors—Olen Beck and Clinton Fair; Sophomores—Joseph Pray and Carl Hammond; Freshmen—Harold Bauer.

The meetings were planned with the hope of being educational as well as entertaining. Men of Coach Fielding Yost's type gave us helpful talks while entertainment such as Miss Emily Mutter can provide was well received and appreciated by the members.

With the hope that we, the Union, have been of some help in making Ypsi a better school we bid the class of 1929 Good-bye, with our sincere congratulation and best wishes for success.

ORGANIZATION

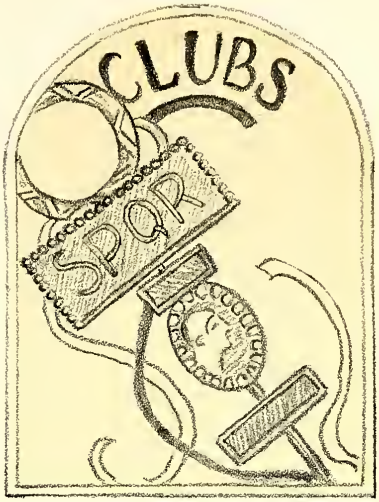
CLUBS
SPQR

NORMAL ART CLUB

OFFICERS

Winifred Ward	*President*
Laurel Garthe	*Vice-President*
Marion Robertson	*Secretary*
Edward Heath	*Treasurer*

FACULTY MEMBERS

Miss Bertha Goodison
Miss Lida Clark
Miss Eleanor Straffer
Miss Mary Hatton
Miss Jewel Campbell
Miss Jennie B. Morrison
Mr. Orlo Gill
Miss Lotta Garner
Miss Helen Finch

MEMBERS

Elizabeth Alward
Frances Blackmer
Wilma Bombenek
Marguerite Buckner
Reva Dean
Esther Dixon
Willa Jean Freitag
Ella May Gardner
Laurel Garthe
Madeline Grapes
Gerald Giddings
Lucile Gochnour
Edward Heath
Phyllis Johnson
Margaret E. Jones
Betty Kaufman
Mildred Kelly
Ruby Kincaid
Rose Levin
Florence Lyons
Achsah Meyers
Frances McClellan
Grace Mapes
Lucille Miller
Margaret Mortimer
Harriet Nellist
Mary Ellen Newsome
Helen Rhoades
Alfred Roth
Florence Russell
Helen Sherwood
Winifred Ward
Josephine Van Buren
Elizabeth Wieland
Monita Wilkins
Jean Young
Marjorie Harmuth
Margaret Leonard
Myra Bullis
Richmond Galley
Geneva Griffith
Mary Stone
Martha Smith

The Normal Art Club was founded in 1911, and is an organization for students specializing in Fine Arts. It offers an opportunity for social fellowship and promotes goodwill and understanding between members of the faculty and students. Another purpose of the club is to stimulate interest in Art work as a vivid and integral part of every-day life.

Wilma Bombenek
Mary Newson
Alfred Roth
Reva Dean
Winifred Ward
Helen Rhoades
Elizabeth Alward
Ella Gardner
Evelyn Perkins
Grace Mapes
Edward Heath
Madelyn Grapes
Moneta Wilkins
Willa Jean Freitag
Gerald Giddings
Francis McClellan
Jean Young
Margaret Leonard
Betty Kaufman
Evelyn Gaunt
Geneva Griffith
Francis Blockmer
Mildred Kelly

CRAFTS CLUB

OFFICERS

Frank Colucci
Marie Hale
Dorothy Rorabacker
Samuel Beeler

FACULTY MEMBERS

Miss Alice I. Boardman
Miss J. Belle Morrison
Miss Mary Hatton
Miss Jewel Campbell
Mrs. Florence A. Sturtevant

MEMBERS

Raymond Ableson
Keith Allen
Olen Beck
S. C. Beeler
Delmas Brown
Carl Carlson
Frank Colucci
K. A. Dickerson
Sewell Glidden
Joseph Gourd
Marie Hale
Carl Hammon
Floyd King
Robert Kinny
A. L. McLean
Edward Marcombe
Eugene Morrison
Ernest Nagy
Charles Parrott
Dorothy Rorabacker
Marie Savage
P. E. Tripp
Henry Utley
Henry Wakefield
Alice Wesley
Howard Weston

CHEMISTRY CLUB

OFFICERS

Elwyn Bodley	*President*
Raymond Shaw	*Vice-President*
Helen Sternberger	*Secretary-Treasurer*
David Monro	*Reporter*

PATRONS

Prof. B. W. Peet — Prof. P. S. Brundage — Gerald Osborne

MEMBERS

First Row
- Roderick Bryan
- Walter Kubitz
- Maynard Teall
- Clarence Tarzwell
- Robert Waters
- Roy Strain
- Charles Kempf
- Wesley Rea
- Ferris Hodge

Second Row
- Gerald Osborne
- Prof. P. S. Brundage
- John Piper
- David Munro
- Prof. B. W. Peet
- Marion Strong
- Irene Kar
- Frances Young
- Norine Eardley

Third Row
- Helen Sternberger
- Theophylus Kolomyski
- Joseph Moran
- Chester Gooding
- Franklin Graubner
- Perry Cook
- Gage Halsted
- Raymond Shaw
- Hugh Carson

The purpose of the Chemistry Club is to stimulate the interest of its members in chemistry and to keep them informed of the most recent discoveries in the field. The club's activities consist of a series of programs by members and speakers of note from other institutions, with the climax in the traditional trip to some commercial chemical plant.

THE COMMERCIAL TEACHERS' CLUB

OFFICERS

C. L. Sawyer	*President*
Florence White	*Vice-President*
Audrey Shaw	*Secretary*
Dorothea Brackinreed	*Treasurer*
Gladys Lutze	*Reporter*
Martha Visel	*Faculty Advisor*

MEMBERS

Oscar Abdon	Verne Elsie	Julia Kanasiewicz	Vada Sattison
Alene Adair	Lucile Eshenroder	Inez Konkle	Clifford Sawyer
Doris Arnet	Lillian Evans	A. C. Lewis	Audrey Shaw
Edna Bareis	Miriam Fairburn	E. Donna Linden	Estella Sonntag
Murldean Betz	Meta Feige	Richard Loree	Virginia Staebler
Leona Bordine	Lois Platt	Gladys Lutze	Charlotte Stenger
Dorothea Brackinreed	Virginia Hughes	Lucile Malcolm	Margaret Stephens
Yolanda Briggs	Carmen Fisk	Louis Marks	Ralph Stull
Lydia Brown	Margaret Frederick	Bertha L. Meisel	Gordon Thorp
Helen Burbank	John Galbavi	Margaret McCarthy	Ruth Van Riper
Ina Burroughs	Frances Goodman	Helen McLennan	Viola Walters
Nila Cookingham	Norma Green	Clara Penick	Florence White
Marguerite Craig	Frances Haack	Raymond Pope	Wava Whitehead
Garnett Decker	Geraldine Higgins	LeRoy Potter	Fannie Williams
Georgia Dwelley	Harold Kilian	Dorothy Radloff	Irene Young
James Eisele	Pauline Knickerbocker	Doris Rosenthal	Elizabeth Zanini

The Commercial Teachers Club has been in existence for nearly seventeen years. It was founded in 1912 shortly after Cleary College affiliated with the Michigan State Normal College. Mr. Cleary was chosen club patron when the organization was first founded. He has always devoted himself to further the interests of the club. This club was organized for the purpose of developing good fellowship among the members. At the meetings which are held every term, speakers are engaged to speak on cultural topics pertaining to the commercial field.

THE ENGLISH CLUB

Founded Oct. 16, 1928

OFFICERS

Harmon J. Chamberlain	*President*
Mary Olmstead	*Vice-President*
Ida Laine	*Secretary*
Frances MacArthur	*Treasurer*
Dr. Gerald D. Sanders	*Faculty Sponsor*

CHARTER MEMBERS

Martha Jane Alban
Mary Lucille Alban
Lucy Armstrong
Arthur Benjamin
Rose Blossom
Wayne Boelio
Edna Bulkeley
Harmon Chamberlain
Eleanor Dowd
Minnie Elgas
Evelyn Erickson
Irlene Hale
Leland Jacobs
Ida Laine
Ruth Lewis
Elizabeth Lockman
Frances MacArthur
Hazel McCool
Isabella McGuire
Margaret Marshall
Uldene Miller
Helen Moorhead
Mary Olmstead
Ludietz Ranke
Leona Schlichting
Edna Seeburger
Florence Simmons
Erma Skinner
Rosemary Smith
Wahnieta Sturdevant
Carolyn Taylor
Leo VanMeer
Arlyce Van Patten
Elizabeth Warren
Audrey Wiseman
Dona Wiseman

MEMBERS

Esther Cohen
Cleone Evans
Helen Gaunt
Agnes Haun
Ellen Kenney
Marie Klebart
Nell Kolvin
Elizabeth Payne
Jane Pinson
Mary Pyke
Eve Raimi
Thelma Sortor
Alison Smith
Miriam Sudborough

HOME ECONOMICS CLUB

OFFICERS

Eleanor Edger	*President*
Evelyn Fairbanks	*Vice-President*
Marguerite Way	*Treasurer*
Mable Phelps	*Secretary*

FACULTY MEMBERS

Miss Lucy Aiken
Miss Mildred Robinson
Miss Margaret Raffington
Miss Faith Kiddo
Miss Janet Meyers
Miss Estelle Bauch
Miss Florence Schoenleber

MEMBERS

Seniors

Eleanor Edger
Gayle Farrel
Harriet Flack
Dorothy Jarvis
Katherine King
Margaret Lark
Veronica Leary
Javene Mook
Theone Simmonds
Leah Spencer
Bertha Witmer
Nadine Wood
Pauline Wood
Pauline Mathews

Juniors

Miriam Carr
Leona Fuller
Evelyn Fairbanks
Christiana Gray
Ruby Harsh
Margaret Kuhlenkamp
Marjorie Lee
Dorothy Lester
Mary Eleanor Moon
Nina Parish
Violetta Shook
Josephine Seelinger
Pauline Taylor
Mildred Weeks
Marion Wright
Lucille Young

Sophomores

Harriet Adams
Hazel Boyne
Leona Champney
Doris Cooper
Ethel Ellis
Gladys Hall
Genevieve Krebbs
Gertrude Minnie
Elda Muth
Grace Renard
Junetta Robinson
Selma Roth
Rosamond Tower
Mildred Vaughen
Marguerite Way

Freshmen

Genevieve Babbitt
Mae Blaker
Ruth Buck
Elvira Buck
Esther Breuner
Berdina Carter
Verna Clark
Virginia Coleman
Marie Feehner
Effie Hannibal
Opal Hoy
Mae Hughes
Kathryn Josehans
Thora Jones
Wilma Land
Frances LeForge
Leona McCormick
Elizabeth Meyers
Beatrice Newman
Jessie Osborne
Lucille Parkhurst
Mary Parker
Mable Phelps
Mary Penkos
Mary Slattery
Emily Schmid
Karina Thure
Lora Stone
Hazel Voorhies
Henrietta Wanty
Marguerite Welsh

KINDERGARTEN PRIMARY CLUB

OFFICERS

Elaine Padfield	*President*
Hilda Markham	*Vice-President*
Mary Louise Manning	*Secretary*
Katherine Stone	*Treasurer*

FACULTY ADVISORS

Miss Eleanor Meston — Miss Grace Wood Mink

MEMBERS

Hazel Atkinson
Dorothy Ardis
Louise Atwood
Doris Bostick
Anabell Bradshaw
Irene Brail
Mae Brandt
Dorothy Cavanaugh
Evelyn Clark
Lura Coleman
Kathryn Diepenbrock
Dolores Eaton
Olga Everard
Vera Fields
Esther Gale
Mildred Gasahl
Dorothy Godfrey
Florence Greig
Caroline Hansan
Hester Hansan
Sara Horowitz
Katherine Harris
Carol Himes
Edna Jorae
Agnes Kent
Sally Kuhn
Margaret Leeson
Margaret Lockhart
Evelyn McVean
Mary Louise Manning
Hilda Markham
Gladys Miller
Leata Moore
Bernice Moran
Mary Nelson
Anna Nelson
Elaine Padfield
Edna Petrasky
Esther Powers
Vesta Pratt
Catherine Prosser
Hazel Rayner
Evelyn Reister
Julia Ruesink
Eleanor Rumsey
Clara Schroen
Dorothy Sly
Lena Smith
Marguerite Snoddy
Rubby Sagge
Florence Sperry
Belle Sternberg
Katheryn Stone
Helen Thum
Marguerite Wellwood
Clara Williams
Jean Woodworth
Bonnie Warford

EUCLIDEAN SOCIETY

OFFICERS

Evelyn Anthony	*President*
George Campbell	*President*
Vida Walker	*Reporter*
Orren Mohler	*Reporter*
Cecil Roscoe	*Secretary-Treasurer*

FACULTY MEMBERS

Dr. E. A. Lyman
Professor John Barnhill
Professor Jane Matteson
Dr. Theodore Lindquist
Professor Ada A. Norton
Carl M. Erikson

MEMBERS

Margaret Adair
Stella Althouse
Evelyn Anthony
Elsie Bamber
Lorene Barton
Carl Brablec
Evelyn Brewer
George Campbell
Della Carter
Mary Marlatt
Dean Challis
Lillian Clack
Perry Cook
Paul H. Coover
Dorcas Corrin
Anna Curtis
Bernice Day
Max Dean
Lewis Dentel
Charles Devine
Elva Dittman
Dorothy Dutcher
Dorothy Ditz
Marie Dobbelaere
Onieta Dowling
Gertrude Ealy
Norine Eardly
Raymond Ebaugh
Emily Eddy
Ethel Erickson
Eugenia Felter
Dorothy Finster
Ross Gillett
Constance Gfell
C. A. Gordon
Eva Jane Griffith
Wayne Groom
Marion Hall
Norman Hagen
Lawrence Haller
Gage Halstead
Louise Hoffman
Mildred Hoops
Norman Jennings
Paul Johnson
Ethel Joslin
Esther Juckett
Gertrude Kessler
Elsie Ketelhut
Thelma King
Kenneth King
Diana Lance
Mary Laxton
Glen Legg
Gregg Liechty
Beatrice Lloyd
Minnie Lowrie
Vivian Mack
Mildred Manor
Ila Caulkins
Lucille McCullough
Christine McMillan
Katherine Merry
Melvin Miller
Orren Mohler
Marian Morse
Irene Morton
Isabel Murphy
Catherine Murray
Alice Murray
Alma Nelson
Frances Peach
Burdett Peebles
Helen Perrin
Mary Pinkos
Margaret Pollock
Harold Pritchard
Sylvia Rendle
Dorothea Reynolds
Helen Rhoades
Clifford Roe
Cecil Roscoe
Edna Schiller
Bonnie Schoenhals
Donna Scribner
Irene Schribner
Thora Seal
Jeannette Seaman
Gordon Semrau
Gertrude Sitlington
Whitney Smith
O. Stenson
Ruth Stetson
Enoch Stimer
Eva Mae Strauss
Bernice Tunison
Vida Walker
Catherine Walsh
Olen Wanty
Eloise Watling
Martha Wender
Dollie Wesbrook
Sarah Williams
Dorothy Wilson

EUCLIDEAN SOCIETY

The Euclidean Society was first organized November 15, 1923, with the purpose of promoting an interesting scientific study of mathematics. Since that time the club has been active on the campus.

Someone has said, "The existence of mathematics gives the spirit of man leave to believe in itself, since here admittedly is a body of consistent thought maintaining itself for generations and even for milleniums."

EUCLIDEAN SOCIETY

OFFICERS

Evelyn Anthony	*President*
George Campbell	*President*
Vida Walker	*Reporter*
Orren Mohler	*Reporter*
Cecil Roscoe	*Secretary-Treasurer*

FACULTY MEMBERS

Dr. E. A. Lyman
Professor John Barnhill
Professor Jane Matteson
Dr. Theodore Lindquist
Professor Ada A. Norton
Carl M. Erikson

MEMBERS

Margaret Adair
Stella Althouse
Evelyn Anthony
Elsie Bamber
Lorene Barton
Carl Brablec
Evelyn Brewer
George Campbell
Della Carter
Mary Marlatt
Dean Challis
Lillian Clack
Perry Cook
Paul H. Coover
Dorcas Corrin
Anna Curtis
Bernice Day
Max Dean
Lewis Dentel
Charles Devine
Elva Dittman
Dorothy Dutcher
Dorothy Ditz
Marie Dobbelaere
Onieta Dowling
Gertrude Ealy
Norine Eardly
Raymond Ebaugh
Emily Eddy
Ethel Erickson
Eugenia Felter
Dorothy Finster
Ross Gillett
Constance Gfell
C. A. Gordon
Eva Jane Griffith
Wayne Groom
Marion Hall
Norman Hagen
Lawrence Haller
Gage Halstead
Louise Hoffman
Mildred Hoops
Norman Jennings
Paul Johnson
Ethel Joslin
Esther Juckett
Gertrude Kessler
Elsie Ketelhut
Thelma King
Kenneth King
Diana Lance
Mary Laxton
Glen Legg
Gregg Liechty
Beatrice Lloyd
Minnie Lowrie
Vivian Mack
Mildred Manor
Ila Caulkins
Lucille McCullough
Christine McMillan
Katherine Merry
Melvin Miller
Orren Mohler
Marian Morse
Irene Morton
Isabel Murphy
Catherine Murray
Alice Murray
Alma Nelson
Frances Peach
Burdett Peebles
Helen Perrin
Mary Pinkos
Margaret Pollock
Harold Pritchard
Sylvia Rendle
Dorothea Reynolds
Helen Rhoades
Clifford Roe
Cecil Roscoe
Edna Schiller
Bonnie Schoenhals
Donna Scribner
Irene Schribner
Thora Seal
Jeannette Seaman
Gordon Semrau
Gertrude Sitlington
Whitney Smith
O. Stenson
Ruth Stetson
Enoch Stimer
Eva Mae Strauss
Bernice Tunison
Vida Walker
Catherine Walsh
Olen Wanty
Eloise Watling
Martha Wender
Dollie Wesbrook
Sarah Williams
Dorothy Wilson

EUCLIDEAN SOCIETY

The Euclidean Society was first organized November 15, 1923, with the purpose of promoting an interesting scientific study of mathematics. Since that time the club has been active on the campus.

Someone has said, "The existence of mathematics gives the spirit of man leave to believe in itself, since here admittedly is a body of consistent thought maintaining itself for generations and even for milleniums."

HISTORY CLUB

OFFICERS

Joseph Pray	*President*
Gretchen Borst	*Vice-President*
Esther Crawford	*Secretary-Treasurer*

FACULTY MEMBERS

Professor Pray
Professor Hubbell
Professor Fagerstrom
Dr. Thomson
Professor Putnam
Professor Field
Dr. Juchoff
Professor Buell
Professor Valentine

The purpose of the History Club is to bring together the students specializing in history for social and educational benefits. Through lectures, trips to places of interest, and social gatherings these ends are accomplished.

Meetings are held twice each month and a banquet each term. In addition to the meetings of the General History Club, members of the Junior and Senior classes meet every other Tuesday at the Roosevelt Cafeteria "a la Dutch treat."

High spots of the year are the initiation of new members, the Mid-year Conference at which a banquet is given for the alumni, and a trip to some point of interest in the spring.

HISTORY CLUB

MEMBERS

Helen Furniss
Alice Vermilya
Richard Spiess
Harry Baker
Geraldine Hall
Mildred Morall
Madeline Cooper
Ethel Stover
Bessie Mook
Mary Louise Hoyt
Lester Weiner
Katherine Morgan
Mildred Darr
Raymond Monahan
Mildred Dearing
Freda Chettle
Robert Chandler
Mabel Perine
Elizabeth Payne
Bernice Opp
Gretchen Borst
Hilda Hauf
Lyle Fellows
Genevieve Huston
Erdine Trestain
Helen Sawyer
George McDowell
Doane Black
Robert Brown
Ruth Wilson
Ruth Huff
Eleanor Williams
Haz Thomas
Harley Tuttle
Hazel Acker
Francis O'Brien
Mr. Juchoff
Mr. Rice
Marion Morse
Rex Riley
Mr. Valentine
Fred Ellsworth
Lucile Conklin
Frances Carleton
Wilber Facklam
John Monahan
Bruce Siders
Maynard Gatz
Thelma Sortor
Wilhelmina Dirkse
Stena Zerbe
Dorothy Blackmer
Anna Kovacs
Donald Smith
Mildred Hale
Helen Rice
M. Cripton
Beulah Dernberger
Norine Berry
Ellen Pray
Esther Crawford
Lelia Holt
Kathleen Bell
Clinton Fair
Clarence Harris
Myrtle Nelson
Frances Osterout
Edwyna Anderson
Ellen Kenny

PUBLIC SCHOOL MUSIC CLUB

OFFICERS

Margaret Leonard	*President*
Alice Miller	*Vice-President*
Louise McAllister	*Secretary-Treasurer*

PATRONESSES

Miss Clyde E. Foster

Miss Erdene Wood

MEMBERS

Myra Bullis
Florence Chapman
Reva Dean
Lucia Eaton
Beatrice Gorham
Geneva Griffith
Evelyn Gaunt
Kathleen Glidden
Betty Kaufman
Margaret Leonard
Louise McAllister
Alice Miller
Margaret Mortimer
Grace Mapes
Mary Ellen Newsom
Marguerite Walton

The Public School Music Club was officially organized in 1927 and today it takes a worthy place among the other organizations on the campus. With the passing of each successive year the club true to its tradition, has maintained its high standard of excellence and loyalty to the best interests of college life. Its membership includes the graduating class of each year in public school music education who initiate the Sophomores during the spring term of their second year. It is also customary to meet the Freshmen socially, thus creating a spirit of good fellowship among all classes of students specializing in the department.

Regular programs in the interest of public school music, interspersed with social evenings are given bi-monthly by the students. Such topics as music appreciation contests, symphony educational radio talks, the development of instrumental music in the school, childrens concerts with the symphony orchestra, the Music Supervisors Conference, and the "Who is Who" in the field of school music, are discussed.

It is the purpose of the club through a common interest, to broaden the students knowledge in the various phases of school music education, to stimulate a professional spirit, and to further social friendship among its members.

Marguerite Walton
Myra Bullis
Reva Dean
Lucia Eaton
Evelyn Gaunt
Louise McAllister
Margaret Leonard
Grace Mapes
Miss Foster
Miss Wood
Geneva Griffith
Alice Miller
Betty Kaufman
Mary Ellen Newsom
Margaret Mortimer
Kathleen Gliddon
Beatrice Gordon
Florence Chapman

SODALITAS LATINA

CABINET

Grace Rawson	*President*
Ernestine Manigold	*Vice-President*
Mary Edwards	*Secretary*
Aletha Burdette	*Treasurer*

COMMITTEE CHAIRMEN

Eva Garlinger, *Program*
Kathleen Wilkinson, *Social*
Freda Chettle, *Project*
Irene Morton, *Extension*
Esther Taylor, *Refreshment*
Miriam Besemer, *Constitutional*
Elizabeth Warren, *Publicity*

FACULTY MEMBERS

Dr. B. L. D'Ooge
Professor O. O. Norris
Miss Clara J. Allison
Miss Lucretia Case
Miss Florence Regal

The Cabinet of the Sodalitas Latina is organized each fall term to facilitate the carrying out of the business of the organization and to assist in the planning of its activities. Lectures and programs, educational projects, and several social events are provided for the club every year in this manner.

SODALITAS LATINA

MEMBERS

Arbury Anderson
Arthur Anderson
Miriam Besemer
Hilda Bowden
Aletha Burdette
Thelma Butler
Donald Chandler
Freda Chettle
Lillian Clack
Bertine Clark
Mayone Cookson
June Curtis
Mary Diggs
Mary Edwards
Florence Fish
Marion Fisher
Catherine Flood
Beatrice Freeman
Lois Freeman
Helen Furniss
Eva Garlinger
Mildred Garlock
Harold Graham
Margaret Hamill
Alice Howser
Olive Jessup
Marian Kelly
Ruby Kitely
Emma Kremer
Ida Laine
Diana Lance
Minnie Lowrey
Ruth Lundahl
Vivian Mack
Ernestine Manigold
Hazel McCool
Mary McGill
Irene Morton
Evelyn Morris
Elizabeth Murray
Gladys Myers
Margaret Nash
William Nolan
Laurine Norris
Frances Osterrout
Ethel VanPatten
Grace Rawson
Rosaltha Richmond
Cecile Roscoe
Lela Rowland
Helen Scott
Esther Taylor
Josephine Taylor
Philice Walker
Kathleen Wilkinson
Elizabeth Warren
Pauline Winchell

The glories of Greek and Roman Civilization hold fascination and interest for not a few students on the campus. It was to promote this interest and to aid future teachers of classical studies that the Sodalitas Latina was organized. Since then it has grown to be one of the most active of the campus departmental clubs.

LAONIAN DRAMATIC SOCIETY

OFFICERS

Fall Term

Florence Bayler . . . . . *President*
Edward A. Heath . . . . *Secretary-Treasurer*

Winter and Spring Terms

Dorothy Chapel . . . . . *President*
Richard Robb . . . . . *Secretary-Treasurer*

PATRONS

Professor Abigail Pearce
Associate Professor Florence Eckert
Assistant Professor Ruth Barnes
Professor J. Stuart Lathers

MEMBERS

D. Harper Britton
Florence Bayler
Dorothy Chapel
Glen Chappel
Caroline Carlson
Mary Louise Comstock
Geraldine Dutcher
Caroline Drust
Alfred Forche
Evelyn Gilson
Wendell Drouyor
Edward A. Heath
Clarence Harris
Isabelle Lansing
Thelma La Turno
Inez LeBaron
Ruth Matheson
Lodema Murray
Elizabeth Parsons
Welsey Rea
Richard Robb
Clarence Schnell
Eleanor Williams
Herbert Smith

Although the Laonian Dramatic Society was founded primarily for the reading of plays, the club soon developed into a Little Theatre group, and presented plays for the public.

In 1927 the membership was opened to the men of the college.

During the past year the club presented several one act plays for private performances, and one three act play, "The Truth" by Clyde Fitch, for the public. During the Spring Term the Laonians expect to present a series of one-act plays for the college assemblies.

Although only one member of the club has so far had an original play presented by the other members, it is hoped that others will soon have manuscripts finished.

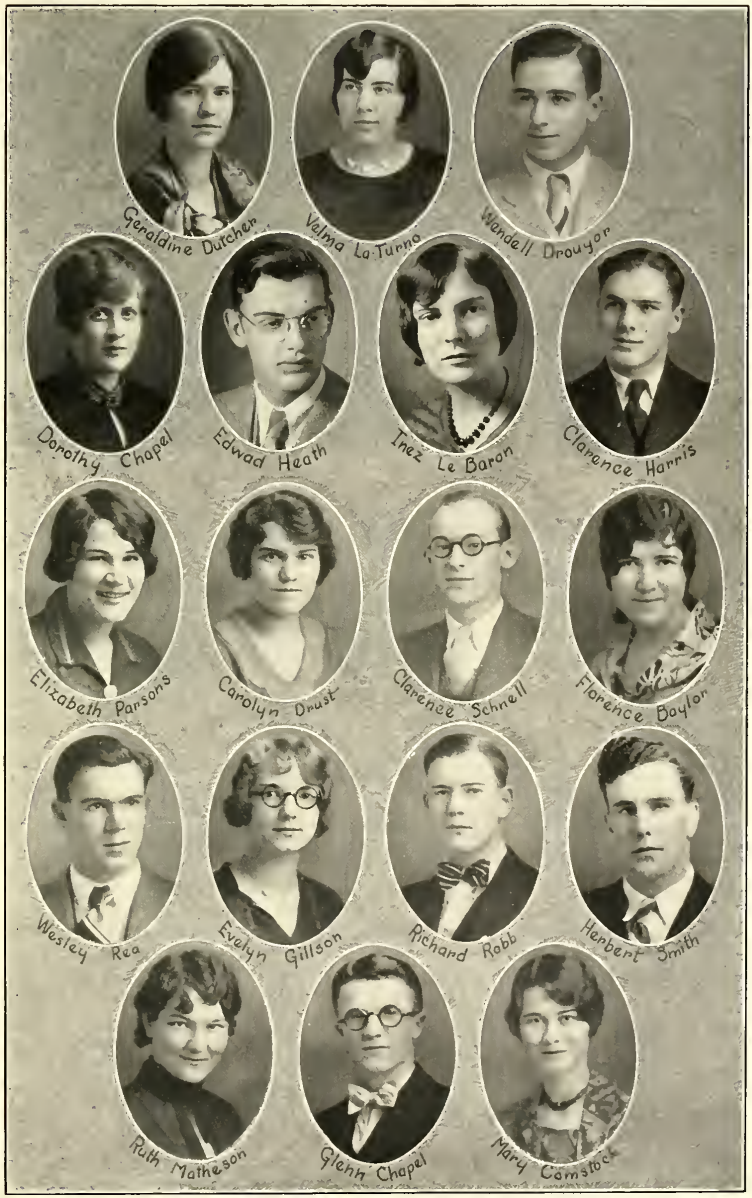
Geraldine Dutcher
Velma La Turno
Wendell Drouyor
Dorothy Chapel
Edwad Heath
Inez Le Baron
Clarence Harris
Elizabeth Parsons
Carolyn Drust
Clarence Schnell
Florence Baylor
Wesley Rea
Evelyn Gillson
Richard Robb
Herbert Smith
Ruth Matheson
Glenn Chapel
Mary Comstoc

MINERVA LITERARY SOCIETY

PATRONESS

Miss Vinora Beal

MEMBERS

Margaret Blanhertz
Marjorie Bonninghausen
Margaret Brandow
Lucille Burke
Helen Deitz
Esther Dixon
Evelyn Erickson
Eleanor Foster
Ann Findlay
Eva Jane Griffith
Janet Hankinson
Helen Hoopfer
Annie Johnson
Thora Jones
Genevieve Krebs
Frances Marble
Mary Ceil Minnis
Dorothea Reynolds
Dora Richardson
Helen Sawyer
Violinda Seppala
Marian Strong

The Minerva Literary Society is an organization of college girls that provides opportunity for expression of literary interests.

During this year we have been making a study of Alain Locke's *The New Negro.* This book is a collection of writings by highly educated negroes giving an insight into the astounding life of the colored race.

PORTIA LITERARY SOCIETY

OFFICERS

Ida Brown	*President*
Norma Trezise	*Vice-President*
Louise Pielemeier	*Secretary-Treasurer*

PATRONESSES

Miss Elizabeth Carey — Miss Esther Ballew

In 1901 the Portia Literary Society was organized as a women's debating club. Since 1911, however, the work has been changed to that of studying some literary project. The subjects for the past year's study were the life of the American Indian and a study of the great painters and their pictures. Through interesting programs given by both faculty and students we have learned a great many new things concerning these subjects.

From the character of Portia represented by Shakespeare as an amiable, intelligent and accomplished young woman we might remember these words:

> ". . . . the full sum of me
> Is the sum of something, which, to term in gross,
> Is an unlessoned girl, unschooled, unpractised,
> Happy in this, she is not yet so old but she may learn."

LAMBDA TAU SIGMA

Colors—Maroon and Gold *Flower*—American Beauty Rose

OFFICERS

Janice Barendreght . . . . . *President*
Mary Ruth Fox . . . . . *Vice-President*
Ethel Barnes . . . . . *Recording Secretary*
Alice Marie Hyma . . . . *Corresponding Secretary*

PATRON

Professor C. M. Elliot

PATRONESS

Miss Gertrude Roser

FACULTY

Miss Gertrude Roser
Miss Whitley Murphy
Mrs. Gertrude Flint
Miss Bessie Whitaker
Miss Anna Bunger
Professor C. M. Elliot

ACTIVE MEMBERS

Janice Barendreght
Ethel Barnes
Anna Broberg
Jennie Cronholm
Elora Finkbeiner
Kathryn Foyman
Iva Fox
Mary Ruth Fox
Sadie Gladtfelder
Ada Hall
Alice Marie Hyma
Lillian Kent
Frances McLellan
Olivene McCormick
Margaret Morgan
Anna Jane Nichols
Lethe Olds
Marion Robertson
Lucille Seelig
Orra Swartwood
Belle Vincent
Maude Wallace

HONORARY MEMBERS

Grace Wolfenden
Dorothy Ketchum
Gertrude VanWestine
Anna Engel
Mr. Percy Angave

Lambda Tau Sigma was organized in 1924. The purpose of which is to create an interest in all phases of Special Education, to further the study of handicapped children and to promote good will and understanding between members of the faculty and the students.

WOMEN'S ATHLETIC ASSOCIATION

The Women's Athletic Association was organized primarily for the purpose of giving the girls of the college an opportunity to play for play's sake, to play the game and to win or lose. By offering a varied program of sports we try to interest every girl in some form of physical recreation.

During the winter term the results of the various tournaments were: Basketball: Class—Sophomores, Sorority—Delta Sigma Epsilon, Club—Friendship Club; Handball—Sophomores; Shuffle board—Atachi Camp Fire; Deck Tennis—Theta Lambda Sigma; Inter-class swimming meet—Freshmen.

The W. A. A. banquet was held Thursday, March, 14 at which the following awards were made:

W. A. A. Emblem

Francis Alexander
Bernice Sauer
Mary Knierim
Zola Voorhies
Charlotte Ortwein
Florence Peterson
Helen Cody
Irma Kionka
Helen Rendle
Margaret Knowles
Ellen Robinson
Irene Karr
Alice Edwards

College Letter "Y"

Bernice Sauer
Virginia Holley
Zola Voorhies
Charlotte Ortwein
Helen Rendle
Florence Peterson
Helen Cody
Ellen Robinson
Alice Edwards
Francis Alexander

Numerals

Rose Gulden
Florence Peterson
Luella Kees
Doris Schwictenberg
Virginia Holley
Myldred Faulkner
Alice Edwards

Sweaters

Luella Kees
Helen Tag

Chevrons

Enid Renck
Adelyn Hollis

LETRO SOCIETY

Founded 1927-1928

OFFICERS

Leland Jacobs	*President*
Myrtle Parker	*Vice-President*
Lucile McCrea	*Secretary*
James McCully	*Treasurer*

HONORARY PATRON

Dr. M. S. Pittman

SPONSORS

Mr. A. G. Peterson
Miss Ella O'Neil
Mr. F. E. Lord
Miss Neva Andrews
Miss Emma Feuerstein

ACTIVE MEMBERS

Ruth Anderson
Melva Barnes
Bernice Brewer
Maxine Carr
Ethel Clark
Evelyn Clark
Mildred Coover
Paul H. Coover
Myrtle Kilburn Curtis
Carolyn Drust
Eileen Fairchild
Caius Gordon
Gladys Hawley
Leland Jacobs
Gladys McCallum
Lucile McCrea
James McCully
Myrtle Parker
Elvin Ruthig
Earl Taylor
Beatrice Youngs

The Letro Society is a fraternal organization for the students of the Michigan State Normal College who are enrolled in the Rural Supervisory Curriculum. The purpose of the society is two-fold. In the first place it aims to provide, for the members on the Campus, a variety of social activities, to establish and maintain a high standard of scholarship, and to provide opportunity for the development of the qualities of leadership. Secondly, it aims to maintain an active and working relationship with the Alumni by means of a quarterly news letter and an annual reunion banquet held at the time of the Mid-Year Conference.

Elvin Ruthig
Ruth Anderson
Evelyn Clark
Maxine Carr
Beatrice Young
Bernice Brewer
James McCully
Myrtle Parker
Leland Jacobs
Paul Coover
Mildred Coover
Gladys Hawley
Caroline Drust
C. A. Gordon
Earl Taylor

CAMPUS CLUB

ORDER OF EASTERN STAR

OFFICERS

Miriam Wayt	*President*
Nadine Wood	*Vice-President*
Eloise Watling	*Secretary*
Alice Barber	*Treasurer*

PATRON

Professor J. Stuart Lathers

STUDENT PATRON

Robert Wayt

The Campus Order of Eastern Stars was organized several years ago and ever since its inception has served as a fraternal hand, linking the student stars with its loyal sponsor, the Ypsilanti Chapter, Order of Eastern Star. Here has been indeed, a real home for Eastern Star students, and it has proven a justification for the existence of the club.

As a campus organization the club holds regular business meetings and its department chairmen function according to requirements. To perpetuate constructive work, a constitution and by-laws were adopted to govern the duties of the officers and to regulate membership requirements.

Contact with Grand Chapter of Michigan Order of Eastern Stars is made through cooperating with the State Education Committee, which grants loans to qualified student members.

Among our most interesting traditions are our Christmas Pilgrimage to Adrian to visit the kiddies of the Eastern Star Villa and to tell them stories; the Exemplification of Degrees for the Ypsilanti Chapter in January; and our semi-formal party in May.

Much interest is being manifested just now in the prospects of organizing a sorority or of petitioning a national sorority for membership. Without a doubt it would be a boon to our organization socially and hold us more closely together on the campus.

MEMBERS

Minnie Merle Addis
Alice Barber
Rose Blossom
Merle Brownlee
Marjorie Brown
Esther Crawford
Marie Cook
Reatha Cook
Ethel Ellis
Ann Findlay
Ruth Gerrie
Gladys Hall
Genevieve Houston
Dorothy Johnson
Ethel Joslin
Edna Lett
Achsah Meyers
Elizabeth Payne
Esther Powers
Belva Riley
Zella Green
Mildred Riley
Evelyn Russel
Lucille Seelig
Florine Skinner
Joy Thomas
Nadine Wood
Clela Wolf
Eloise Watling
Miriam Wayt
Luella Van Velsor

Eloise Watling
Genevieve Huston
Elizabeth Payne
Ruth Gerrie
Mirian Wayt
Ann Findlay
Zella Green
Luella Van Velsor
Mildred Riley
Merle Brownlee
Ethel Joslin
Rose Blossom
Belva Riley
Lucille Seelig
Florine Skinner
Marjorie Brown
Minnie Addis
Gladys Hall
Joy Thomas
Alice Barber
Esther Powers
Marie Cook
Nadine Wood
Acksah Meyer
Evelyn Russell

PHYSICAL EDUCATION CLUB

The Physical Education Club is composed of the teachers and students in the Physical Education department. It is one of the largest clubs on the campus. Every student and teacher in the department is expected to be a member of the club. The object of the club is to provide educational and social opportunities throughout the college year.

The official publication of the department is the "Javelin". It is published for the purpose of giving the alumni news of the department. Three issues of the "Javelin" are published during the school year.

In the fall term the club participated in an outdoor party. New faculty members of the department were introduced and a few short talks were given.

During the winter term a banquet was given in the gymnasium. Dr. Brownell, state director of Physical Education in Ohio, was the speaker. In his interesting address he stated that the whole school system, including the Physical Education department, should cooperate with the community for the advancement of that locality. He also remarked that the physical education directors should work with the other school departments and make it one of the most beneficial departments in the educational system. Dr. Brownell emphasized the need of physical education courses meeting the same criteria as general education.

In April, the club sponsored an informal dance at the Masonic Temple. It was a guest party which permitted one member of the couple to be a non-specializing physical education student.

The organization has voted to pay one hundred dollars for the erection of a tablet in honor of the late Professor Wilbur P. Bowen. The club has taken care of the expense of sending out the circular letter to the alumni concerning the Bowen Memorial Fund. The Physical Education Club will also send the president of the organization as representative to the Mid-West Physical Education Convention at Chicago, April 24th to 27th.

As this goes to press, the Physical Education Club is planning the usual good times for its members. A committee is busily engaged planning for a clogging contest. This is to be held in May and will be an all-college affair. In June the organization will sponsor another outdoor party for its members.

PHYSICAL EDUCATION CLUB

OFFICERS

Robert LeAnderson	*President*
Josephine Seeley	*Vice-President*
Grace Werstovshek	*Secretary*
Ruth Boughner	*Treasurer*

FACULTY MEMBERS

Professor McCullough
Professor Samson
Professor Lloyd Olds
Professor Rynearson
Mr. Harry Ockerman
Mr. Delmar Allman
Mr. Walter Adrion
Mr. O. T. Doran
Miss Bacon
Miss Ruth Boughner
Miss Ruth Robinson
Miss Donnabel Keys
Miss Lurene Prouse
Miss Marks
Miss Ruth Wyckoff
Miss Schearer
Miss Smith
Miss Krumheuer
Miss Ayres
Miss Horn
Miss Rheinheimer
Miss Della Misunas
Mrs. Fleming

THE MICHIGAN TRAILBLAZERS

Among the departmental organizations on the campus, the Trailblazer Club takes its place as representative of the Department of Rural Education. At the same time it is the local chapter of the Collegiate Country Life Club of America.

The Trailblazer Club is organized with a two-fold purpose in view: to bring together socially and professionally those students who are enrolled in some phase of rural education. To fulfill these purposes, the club holds regular bi-weekly meetings. The programs presented at these meetings take various forms—social, professional and cultural and play nights, model assemblies and community meetings, a series of teas, and travel and nature talks are some of the topics and activities which have been sponsored by the club during this school year. The annual Trailblazers Christmas Banquet has become a campus tradition. It is a holiday season function which is attended not only by present club members but also by many alumni who return to see "the old familiar faces" and to renew old friendships. This years banquet held at Starkweather Hall under the able direction of the Beta group, was one of the highlights of the Trailblazer activities. To further extend good fellowship, this year a regular Wednesday evening "Singing School" was conducted by Miss Elizabeth Whittlesey, at which time the members of the Trailblazer Club have the sociability of group singing.

The Trailblazer Club is divided into smaller units called groups which, sponsored by members of the rural education staff, give further opportunities for social and professional contacts with other students interested in rural work.

And, so, because of the diversified and carefully planned program of activities, a well developed group spirit, and the capable leadership of Miss Ella Smith and Dr. M. S. Pittman, this year has added another pleasurable and profitable page to the history of the Trailblazer Club.

THE MICHIGAN TRAILBLAZERS

OFFICERS

Ethel Clark	*President*
Gladys Hawley	*Vice-President*
Vera Orris	*Secretary-Treasurer*

THE VARSITY CLUB

OFFICERS

Leighton Boyd	*President*
Wilbur Gunnerson	*Vice-President*
Gordon Hester	*Secretary*
Ross Gordon	*Treasurer*
LeRoy Potter	*Sergeant-at-Arms*

FACULTY ADVISOR

Professor Lloyd W. Olds

HONORARY MEMBERS

President Charles McKenny
Dean James M. Brown
Mr. C. P. Steimle
Professor J. H. McCulloch

FACULTY MEMBERS

Elton Rynearson
Harry Ockerman
Walter Adrion
Delmar Allman

ACTIVE MEMBERS

William Abert
Keith Allen
Frank Altaffer
William Anglemeyer
Warren Bailey
Olin Beck
Leo Borst
Louis Brown
Irving Cooper
Walter Dierkes
Milton Jacobi
Napoleon LaVoie
George Marshall
David Munroe
Wesley Nott
Earl O'Beshaw
Harold Oliver
Bernard Otto
Burnus Page
James Quinn
Gordon Rice
Allen Sawdy
Wilfred Schoen
Alexander Shaw
Joseph Moran
George Muellich
Marvin Simms
Everett Smith
Raymond Stites
William Stoner
George Stover
Richard Stucky
William VanFleet
Andrew Vanyo
Alonzo Waite
Larry Wilcox
Neville Wood
Rubin Yoselowitz
Collins Taylor

The Varsity "Y" Club was organized primarily to keep the men who had taken part in Michigan State Normal College athletics in touch with athletic activities after they had left college. The organizers also hoped to make former athletes of the college feel more at home when returning for one of the games.

The "Y" Club has accomplished all the original hopes and more. The club has grown in significance and influence, and now its expressions of opinion are a factor in shaping the athletic policies of our college.

It is the custom of the "Y" Club to sponsor an annual boxing and wrestling tournament. The tournaments thus far have been very successful and they are growing in popularity.

The Varsity Club, in collaboration with the Physical Education Club has contributed the funds for the erection of a memorial tablet in honor of the late Professor Wilbur Bowen in commemoration of his great work in physical education.

THE VARSITY CLUB

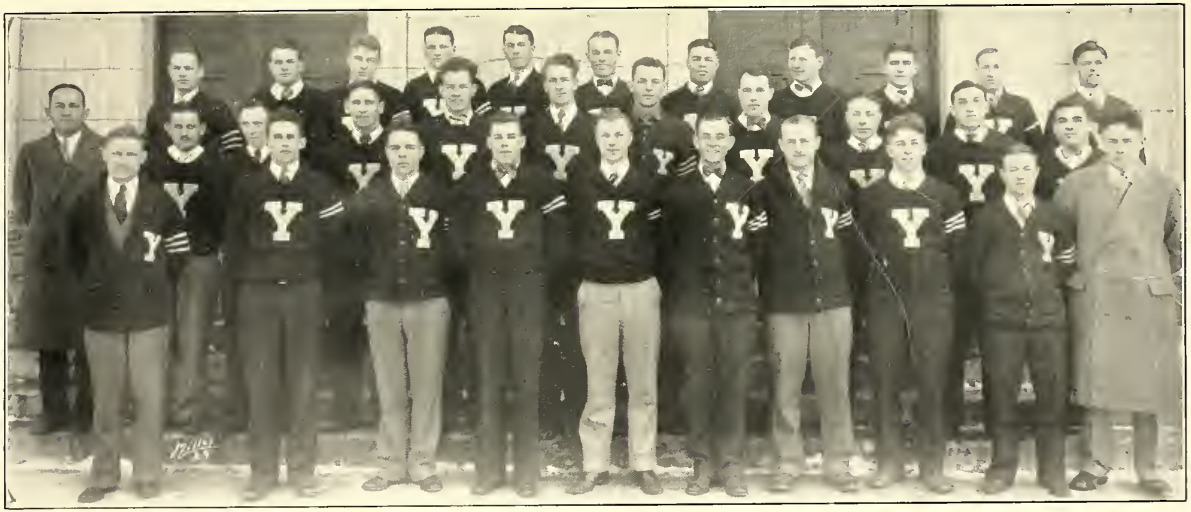

Waite Wood Dierkes Muellick Beck Potter LaVoie Vanyo VanFleet Anglemyer Stoner
Olds Marshall Smith Quinn McMurray Moran Rice Stover Stuckey Yoselowitz Nott
Wilcox Simms Boyd Oliver Munro Bailey Schoen Gunnerson Hester Ockerman

KAPPA DELTA PI

PI CHAPTER

Michigan State Normal College

Installed 1922

Kappa Delta Pi is an international honorary and professional fraternity in education, organized at the University of Illinois in 1909, and incorporated in 1911. The fraternity is composed of fifty-seven local chapters of over seven thousand members, and a Laureate Chapter having a membership of many nationally known educators.

Pi Chapter of Kappa Delta Pi, one of the two chapters now in Michigan was installed in June, 1922, with a charter membership of eighteen. At present there are fifty-one students and alumni and eighteen members of the faculty who claim active membership in the chapter. The other chapter is Beta Iota of Western State Teachers College at Kalamazoo, which was installed in 1929.

It is stated in the international constitution that the minimum qualifications for membership shall be: "Full Junior standing, general scholarship of a grade in the upper quartile of the institution, the indication that there will be continued interest in the field of education, and the manifestation of desirable social qualities."

It is further stated that: "The high purpose of Kappa Delta Pi shall be to encourage in its members a higher degree of consecration to social service in the field of education. To this end it shall maintain the highest educational ideals and foster fellowship, scholarship and achievement in educational work."

KAPPA DELTA PI

OFFICERS

J. H. Turnbull	*President*
Irene Walldorf	*Vice-President*
Dr. Marvin S. Pittman	*Councilor*
Bernice Washburn	*Secretary*
Beatrice Carr	*Treasurer*
June Moore	*Alumni Secretary*

HONORARY MEMBERS

President Charles McKenny
Dr. Alma Blount
Dr. B. L. D'Ooge
Professor Carl E. Pray
Dr. Wm. Sherzer
Dr. Nathan Harvey

ACTIVE MEMBERS

Dr. R. Clyde Ford
Miss Estelle Downing
Miss Bertha G. Buell
James Breakey
Miss A. Roscoe
R. Yanke
Miss Grace Cooper
Miss Agnes Crow
Miss Beatrice Carr
Mr. Carl Erikson
Miss June Moore
Miss Florence Parker
Miss Eleanor Putney
Mr. C. P. Steimle
Mr. J. Burns Fuller
Mr. Floyd Lieb
Dr. T. Lindquist
Dr. Elmer Lyman
Dr. Gerald Osborne
Dr. Marvin S. Pittman
Miss Martha Rosentreter
Mrs. Ruth Gilfillan
Professor J. M. Hover
Mr. Paul Misner
Miss Martha Best
Mr. J. H. Turnbull
Miss Irene Walldorf
Eva Jane Griffith
Bernice Washburn
Helen Sternberger
Clarence Tarzwell
Ruth Wychoff
Stena Zerbe
Margaret Bennett
Delmar Allman
Miss Ruth Boughner
Miss Irene Clark
Mr. Ray Binns

NEW MEMBERS

Audrey Pray
Alice Barber
Wilbur Gunnerson
Mary McGill
Chester Gooding
John Piper
Frances McClellan
Harmon Chamberlain
Neil Gray
Bruce Siders
Carl Brablec
Helen Gaunt
Evelyn Morris
Elmen Winkleman
Nina Parrish
Miriam Sudborough
Dorothy Dutcher
Elwyn Bodley
Mary Sloggett
Edwin McKnight
Doane Black
Walter Wesa
Oren Mohler
Joseph Moran
Grace Rawson
Mildred Ritter
Iva Krumheuer
Miriam Bessimer
Helen Scott
Della Misunas

STOIC SOCIETY

CHARTER MEMBERS

Professor J. Stuart Lathers
Professor J. M. Hover
Professor C. M. Elliot
Mrs. Ida Hintz McKay
Maurice Lathers

FACULTY MEMBERS

President Charles McKenny, *Honorary*
Lillian Ashby
Martha Best
Carl Erickson
Floyd Smith
Dr. B. L. D'Ooge, *Honorary*
Floyd Lieb
James Breakey
Gerald Osborne
Harry Smith
Florence Parker

ACTIVE MEMBERS

Alice Barber
Miriam Barton
Kathryn Bergmoser
Margaret Bennett
Miriam Bessimer
Donald Chandler
Leona Chamberlain
Doris Cooper
Grace Diedrich
Dorothy Dutcher
Geraldine Dutcher
Mary Edwards
Richmond Galley
Gerald Giddings
Allena Gill
Chester Gooding
Neil Gray
Gerald Greenlick
Wilbur Gunnerson
Elizabeth Harwick
Leland Jacobs
Evelyn Krasny
Ruth Matheson
Frances McClellan
Caroline McDowell
Mary Ceil Minnis
Joseph Moran
Mina Parrish
Rosa Peterson
Audrey Pray
Walter Wesa
Joseph Pray
Grace Rawson
Wesley Rea
Mildred Ritter
Noble Schindler
Violinda Seppala
Frieda Seyfried
Mary Sloggett
Helen Sternberger
Clarence Tarzwell
Josephine Taylor
Jake Turnbull
Vida Walker
Irene Walldorf
Robert Waters

THE WESLEYAN GUILD

CABINET

Helen Gaunt	*President*
Catherine Workman	*Vice-President and Chairman of Program Committee*
Flossie Wilks	*Service-Deputation*
Elizabeth Rogers	*World Fellowship*
Eula Spinks	*Social*
Gregg Liechty	
Evelyn Fairbanks	*Treasurer*
Howard Merritt	*Secretary and Editor of Wesleyan Guild Paper*
Moneta Wilkins	*Publicity*
Ruth Skinner	*Music*
Floy Woods	*Hospitality*
	Friendly

Ever since 1923 the Wesleyan Guild, Methodist student organization, has been in existence on this campus. Its purpose is that of uniting the Methodist students in bonds of friendliness and fellowship and of furnishing opportunities to students for social and spiritual development. A well rounded program of activities is carried on through the various departments of the organization. These departments are headed by student officers who form the cabinet and hold regular meetings throughout the year.

This organization is most active on Sundays when we have our religious education classes in the Sunday School, our social or "Friendly" hour on Sunday afternoons, and our student Devotional service in the evening. The Sunday school classes offer a wide choice of courses with Dr. Pittman as superintendent. The student "Friendly" hour has furnished fun and fellowship on Sunday afternoons when one is apt to get the "blues" at home. The Wesleyan Guild is taking an active part in the Vesper and evening services planned especially for students.

Several special projects have been carried on this year in co-operation with the other church groups, the Y. M. C. A., the Y. W. C. A. One was the Church Affiliation Week in November when students were especially invited to unite with the Church. Other projects were the Student Fellowship Conference, which was held on the campus in February, and the Aaron project.

THE NEWMAN CLUB

The Newman Club is a national organization and was organized for Catholic students attending non-sectarian colleges in the United States.

It is called the Newman Club in honor of Cardinal John Henry Newman one of the greatest writers, philosophers, and teachers the world has ever known. The club had a small beginning at the University of Pennsylvania in 1893 but it has steadily increased in numbers since that time.

Its purpose is to foster the spiritual, educational, and social welfare of the Catholic students while they are in college. Each Catholic student as he joins a Newman Club pledges himself to uphold the standards of that great man.

The Newman Club of 1928-1929 has been very successful in its various endeavors, and credit may be given to a large extent to the very energetic officers elected at the beginning of the school year. We also wish to extend our appreciation to the various faculty members and the people of St. John's parish who have helped us to make the spirit of Cardinal Newman show itself in the club of 1928-1929.

BAPTIST STUDENT ASSOCIATION

STUDENT DIRECTOR
Miss Ruth Campbell

OFFICERS

Leota Ehle	*President*
Leo Van Meer	*Vice-President*
Jeannette Seaman	*Secretary*
Burdette Peebles	*Treasurer*

COMMITTEE CHAIRMEN

Agnes Smith	*Devotional*	Evelyn Reithmiller	*Publicity*
Florence Fish	*Social*	Kathleen Wilkinson	*Music*
Wilma Bombenek	*Social Service*	George Westcott	*Deputation*

The Baptist Student Association has been most progressive this year, rendering service to its members and they, in turn, giving of themselves in a sincere lively joyous manner. Changes in the personnel of the council have been, Maynard Gatz, appointed to fill a vacancy as vice-president and acting as president for one term, and Sarah Williams, filling the vacancy of chairman of the devotional committee.

Bonds of friendship, fellowship, and service have been strengthened by a class in religious education, Sunday evening discussion groups, and social gatherings. The devotional committee plans thought-provoking discussions and classes where the students may frankly present and discuss problems which they consider important.

Our social committee plans such parties as the Seasons Party and the Valentine Masquerade Party which foster a friendly good time. Winter sports are not neglected in the program, either. Every Sunday evening at the home of Miss Ruth Campbell, our Director, we enjoy our "friendly" hour. Many friendships find their beginning there, and ravishing appetites are appeased.

Cooperation with other churches and religious organizations on the campus have produced such results as the Church Fellowship Week, open house at Starkweather, and the Fellowship Conference led by Dean David Trout of Hillsdale College.

YOUNG WOMAN'S CHRISTIAN ASSOCIATION

OFFICERS

Ruth Gerrie	*President*
Grace Lee	*Vice-President*
Stella Althouse	*Secretary*
Violette Shook	*Treasurer*
Grace Aitcheson	*Student Secretary*

ADVISORY BOARD

Miss Martha Best
Miss Grace Cooper
Miss Lida Clark
Miss L. R. Gorton
Miss Mary Goddard
Mrs. Bryan Heise
Miss Faith Kidoo
Miss Jane Matteson
Miss Belle Morrison
Mrs. H. M. Scott
Dean Lydia Jones

CABINET

Helen Scott	*Vespers*
Bonnie Schonhals	*Finance*
Mary Louise Manning	*Candy Table*
Doris Kimball	*Social*
Helen Deitz	*Religious Education*
Valla Dudley	*World Fellowship*
Kathleen Wilkinson	*Music*
Beulah Dernberger	*Alumnae*
Catherine Childers	*Publicity*
Katherine Stone	*Social Service*
Evelyn Erickson	*Hospital*
Helen Hammond	*Freshman Commission*

Starkweather Hall, the headquarters of the Y. W. C. A., is open to any and all students on the campus. It is the center of many social, business and inspirational activities but there is always room for one more group, large or small. It has sometimes been a good deal of a Chinese puzzle to fit the various groups into this or that part of the building, upstairs or down, so that the singing or hilarity of one would not interfere with the gravity of another; or so that the smell of a Dutch treat spread might not prove too enticing to a late afternoon committee meeting.

Our gift of a fine new gas range has been in frequent use for teas, dinners, and banquets by groups varying in size from two to one hundred and seventy-five.

On Wednesday evening vesper services have been especially worthwhile, providing an hour of quiet and thinking together and worship in the midst of our busy weeks.

The Social Service Committee has spent many hours mounting pictures for crippled children, baby clothes for the city nurse to pass on to needy mothers and providing clothes and food for a needy family.

Helen Scott
Ruth Gerrie
Violette Shook
Bonnie Schoenhals
Evelyn Erickson
Kathryn Stone
Beulah Dernberger
Stella Althouse
Mary Manning
Doris Kimball
Grace Lee
Helen Dietz
Kathleen Wilkinson
Helen Hammond

YOUNG MEN'S CHRISTIAN ASSOCIATION

OFFICERS

Clinton Fair	*President*
Roy W. Strain	*Vice-President*
Leo Van Meer	*Secretary*
Thomas Horn	*Treasurer*

The Young Men's Christian Association has been a definite part of the fraternal activities of a small group of interested men. Its purpose has been rather carelessly misunderstood. The purpose is not to hand down any antique ideas on religion; but it is, rather, to join a group of men who are trying to experience ways to a well-balanced life, to learn a broad and modern conception of the Christian way of life. Such attitudes are developed primarily at the forum meetings held every Wednesday at 6:30 and from the free range, unhampered thinking that is permitted to speakers and students on questions of vital issue.

The cabinet extends to you a welcome and hope that you may want to share in this fellowship of thought and contact. The "Y" room is in the basement of the Administration building.

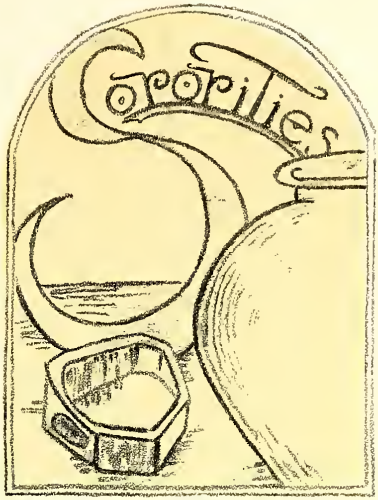
Georgics

ALPHA MU SIGMA

Established as Harmonious Mystics 1900

Colors—Cerise and White *Flowers*—Cerise and White Rose

PATRONESSES

Mrs. Maude MacAllister
Mrs. Mable Britton

FACULTY MEMBER

Miss Grace Emery

HONORARY MEMBERS

Georgia Richardson Baskerville
Mrs. B. L. D'Ooge
Neva Green Erwin
Ellatheda Spofford
Mrs. Carl Lindegren
Eva West Dunn
Mrs. Clara McAndrew
Louise George Humphrey
Mrs. Lorinda Clifford
Eleanor Hazzard Peacock
Ellen Kishlar Gaudy

ACTIVE MEMBERS

Harriett Adams
Lucy Armstrong
Lucile Atkinson
Margaret Bennett
Gretchen Borst
Martha Burrill
Elizabeth Dare
Norma Faunce
Marion Gooding
Eva Jane Griffith
Helen Harris
Virginia Harrison
Jane Holzheurer
Ruth Moore
Bernice Opp
Marjorie Parks
Audrey Pray
Margaret Regan
Helen Rhoades
Ellen Robinson
Helen Sherwood
Helen Stomler
Dorothy Wiard
Leota Willett
Ruth Wyckoff

RESIDENT MEMBERS

Fay Allen
Mary Baker
Clara Baker
Alice Beal
Helen Beal
Mable Barber Britton
De Deubel Cameron
Ruth Cleary
Helen D'Ooge Daily
Fern Emery
Marjorie Fiske
Mable Glass George
Dorothy Hewitt
Ruth Luscomb Hopkins
Phoebe Jefferson
Ruth Latham
Betty Leick
Ruth Leland
Lorinda MacAndrew
Henrietta McGough
Florence McKenzie
Gladys Tyler Newton
Marie S. Ordway
Abigail Owen
Doris Ross
Florence J. Schaeffer
Ruth Sherwood
Florence Sweet
Laura Sweet
Marjorie Sweet
Muriel W. Townsend
Delphine Varney
Agnes Wardroper
Alma Wardroper
Winifred Davis Weir
Phyllis C. Williamson
Marie Gaetz Wood

ALUMNAE CHAPTER

Detroit, Michigan

Harriet Adams
Martha Burrill
Miss Grace Emery
Margery Parks
Dorothy Wiard
Lucy Armstrong
Jane Holzheimer
Ruth Moore
Norma Faunce
Gretchen Borst
Margaret Regan
Virginia Harrison
Eva Jane Griffith
Helen Robinson
Bernice Opp
Elizabeth Dare
Margaret Bennett
Helen Rhoades
Marian Gooding
Helen Harris
Audrey Pray
Leota Willett

ALPHA SIGMA ALPHA

MU MU CHAPTER

Established 1924

Established as Zeta Tau Alpha 1910

Colors—Pearl White and Crimson, Palm Green and Gold

Flowers—Narcissus and Aster

FACULTY MEMBER
Miss Estelle Bauch

FACULTY SPONSOR
Miss Blanche Emery

PATRONESSES

Mrs. Harold Barss
Mrs. Guy Kennedy
Mrs. Frank McLane
Mrs. George Millage
Mrs. Jack Shepherd
Mrs. Harry Smith

MEMBERS

Florence Bayler
Helen Burbank
Jane Fairbanks
Rowena Farwell
Mildred Granger
Ruby Harsh
Emma Hartung
Lelia Holt
Louise Hopkins
Margaret Leonard
Naomi Huston
Irene Lewis
Grace Mapes
Christine McMillan
Joyce Potter
Marjorie Rathbun
Naomi Pehrson
June Schwalm
Theone Simmons
Ruth Stanley
Mattie Streit

CHAPTER ROLL

Alpha Alpha	Miami University, Oxford, Ohio
Alpha Beta	State Teachers College, Kirksville, Missouri
Alpha Gamma	State Teachers College, Indiana, Pennsylvania
Beta Beta	State Teachers College, Greeley, Colorado
Gamma Gamma	State Teachers College, Alva, Oklahoma
Delta Delta	Ohio University, Athens, Ohio
Epsilon Epsilon	State Teachers College, Emporia, Kansas
Zeta Zeta	State Teachers College, Warrensburg, Missouri
Eta Eta	State Teachers College, Pittsburgh, Kansas
Theta Theta	Boston University, Boston, Massachusetts
Iota Iota	Drake University, Des Moines, Iowa
Kappa Kappa	Temple University, Philadelphia, Pennsylvania
Lambda Lambda	Ohio State University, Columbus, Ohio
Mu Mu	State Normal College, Ypsilanti, Michigan
Nu Nu	Drexel Institute, Philadelphia, Pennsylvania
Xi Xi	University of California, Los Angeles, California
Omicron Omicron	State Teachers College, Kent, Ohio
Pi Pi	State Teachers' College, Buffalo, New York
Rho Rho	Marshall College, Huntington, West Virginia
Sigma Sigma	Western State College, Gunnison, Colorado
Tau Tau	State Teachers' College, Hays, Kansas
Upsilon Upsilon	Denison University, Granville, Ohio
Phi Phi	State Teachers' College, Maryville, Missouri
Chi Chi	Indianapolis Teachers' College, Indianapolis, Indiana

ALUMNAE CHAPTER

Alumni Chapter	Detroit, Michigan

Irene Lewis
Lelia Hoet
Florence Bayler
Grace Mapes
Christine McMillan
June Schwalm
Joyce Potter
Marjorie Rathburn
Rowena Farwell
Bertha Zych
Theone Simmons
Mattie Streit
Mildred Granger
Ruby Harsh
Evelyn Fairbanks
Margaret Leonard

ALPHA SIGMA TAU

ALPHA CHAPTER

Established 1899

Colors—Emerald and Gold *Flower*—Yellow Rose

Publication—The Anchor

PATRONESSES

Miss Ada A. Norton
Mrs. G. D. Sanders

FACULTY MEMBERS

Miss Abagail Pearce
Miss Ella Wilson
Miss Eleanor Meston
Miss Cynthia Ruggles
Miss Lota Garner
Mrs. Wanda Bates

RESIDENT MEMBERS

Miss Viola Milks
Miss Esther Sturm
Miss Grace Challis

ACTIVE MEMBERS

Viola Abdon
Catherine Alter
Elva Anderson
Evelyn Anibal
Dorothy Benjamin
Lydia Brown
Catherine Childers
Georgia Dwelley
Josephine Gibson
Helen Gorsline
Zella Green
Geraldine Hall
Kathryn Hogle
Dorothy Hughes
Virginia Hughes
Marie Klebart
Winifred Lantz
Frances Locke
Blanche Lonergan
Isabella McGuire
Helen Paulson
Elizabeth Payne
Jane Pinson
Margaret Pollock
Marguerite Schwier
Audrey Shaw
Ethyl Shaw
Margaret Taylor
Emily Timmer

CHAPTER ROLL

Alpha . . . . . Michigan State Normal, Ypsilanti, Michigan
Beta . . . . . Central Teachers' College, Mount Pleasant, Michigan
Gamma . . . . . Milwaukee Teachers' College, Milwaukee, Wisconsin
Delta . . . . Indiana State Normal School, Indiana, Pennsylvania
Lambda . . . . . Temple University, Philadelphia, Pennsylvania
Iota . . . . . State Teachers' College, Emporia, Kansas
Kappa . . . . . Miami University, Oxford, Ohio
Theta . . . . . Detroit Teachers' College, Detroit, Michigan
Zeta . . . . . Lockhaven State Normal, Lockhaven, Pennsylvania
Sigma . . . . . Buffalo Teachers' College, Buffalo, New York
Eta . . . . . Ohio State Normal, Kent, Ohio
Nu . . . . . State Teachers' College, Greeley, Colorado

ALUMNAE CHAPTERS

Detroit, Michigan
Pittsburgh, Pennsylvania
Milwaukee, Wisconsin
Jackson, Michigan
Grand Rapids, Michigan
Lansing, Michigan
Cincinnati, Ohio
Buffalo, New York
Indiana, Pennsylvania

Isobella McGuire
Blanch Loneigan
Evelyn Anibal
Catherine Alter
Elva Anderson
Catherine Childers
Ethyl Shaw
Mrs. Sanders
Don't remember me by this
Frances
Francis Locke
Marguerite Schwier
Elizabeth Payne
Audrey Shaw
Virginia Hughes
Josephine Gibson
Tella Green

DELTA PHI

Established 1909

Colors—Maize, White and Blue *Flower*—Chrysanthemum

PATRONESSES

Mrs. C. O. Hoyt
Mrs. Lloyd Olds
Mrs. M. S. Pittman

FACULTY MEMBER

Miss Adella Jackson

RESIDENT ALUMNAE

Miss Mildred Alexander
Mrs. Lorraine Severance Baske
Miss Bernice Elliott
Miss Jean Gibbons
Miss Florence Mann
Miss Gladys Robison
Mrs. Marion Hall Warner
Mrs. Marion Riggs Willoughby
Mrs. Alice Warner Woods

ACTIVE MEMBERS

Sibyl Andrews
Merle Brownlee
Ruth Butler
Roberta Gray
Dorothea House
Mary Louise Hoyt
Marie Jacobus
Isabel Lansing
Miriam Martin
Mary Eleanor Moon
Jennie Pietrzak
Mary Pressprich
Florence Simmons
Madelyn Sweet
Verna Young

PLEDGES

Ruth Dodge
Dorothea Lawrence

Ruth Butler
Merle Brownlee
Mary Louise Hoyt
Verna Young
Mirian Martin
Marie Jacobus
Isobel Lansing
Sibyl Andrews
Mary Pressprich
Dorothea Lawrence
Jennie Pietrzak
Madelyn Sweet
Roberta Grey
Mary Ellen Moon

DELTA SIGMA EPSILON

ETA CHAPTER

Colors—Olive Green and Cream *Flower*—Cream Tea Rose

FACULTY MEMBERS

Miss Chloe Todd Miss Agnes Crow Miss Bess Rider

PATRONESSES

Mrs. F. A. Todd Mrs. F. E. Deem

ACTIVE MEMBERS

Ann Horn
Florence Harwick
Mildred Ritter
Luella Kees
Eleanor Foster
Marion Wright
Charlotte Ortwein
Carolyn Carlson
Lucille Fisher
Ruth La Fraugh
Virginia Holley
Harriet Flack
Dorothy Kreuter
Ethelyn Hammond
Laura Mack
Marie Baxter
Kathryn Josenhans
Annette Smith
Nancy Flack
Catherine Harris
Mary Louise Bowman
Margaret Beutter
Marie Stoetzner
Marie Anderson
Dorothy Colegrove
Eleanor Woolfitt
Ruth Coup
Beth Miller
Helen Hammond
Leona Butler
Gretchen Knight

CHAPTER ROLL

Alpha . . . . . Miami University, Teachers' College, Oxford, Ohio
Beta . . . . . Indiana State Teachers' College, Indiana, Pennsylvania
Gamma . . . . . State Teachers' College, Greeley, Colorado
Delta . . . . Northwestern State Teachers' College, Alva, Oklahoma
Epsilon . . . . . State Teachers' College, Emporia, Kansas
Zeta . . . . New Mexico Normal University, Las Vegas, New Mexico
Eta . . . . . Michigan State Normal College, Ypsilanti, Michigan
Theta . . . . . Kansas State Teachers' College, Pittsburgh, Kansas
Iota . . . . . State Teachers' College, Kirksville, Missouri
Kappa . . Temple University, Teachers' College, Philadelphia, Pennsylvania
Lambda . . . . . Marshall College, Huntington, West Virginia
Mu . . . . . Ohio University, Athens, Ohio
Nu . . . New Mexico State Teachers' College, Silver City, New Mexico
Xi . . . . . Northeastern State Teachers College, Tahlequah, Oklahoma
Omicron . . . . . Chico State Teachers' College, Chico, California
Pi . . . Santa Barbara State Teachers College, Santa Barbara, California
Rho . . . . . Kansas State Teachers College, Hays, Kansas
Sigma . . . . . Western State Teachers' College, Gunnison, Colorado
Tau . . . . . Kent State Normal College, Kent, Ohio
Arethusa Upsilon . . . . . Teachers' College, Buffalo, New York
Phi . . . . Louisiana State Normal College, Natchitoches, Louisiana
Chi . . . . . Drake University, Des Moines, Iowa
Psi . . . . . Missouri State Teachers' College, Warrensburg, Missouri
Omega . . . . Concord State Teachers College, Athens, West Virginia
Alpha Alpha . . . . . State Teachers' College, Fresno, California
Alpha Beta . . . . . Drexel Institute, Philadelphia, Pennsylvania
Alpha Gamma . . . Indianapolis Teachers' College, Indianapolis, Indiana
Alpha Delta . . . Southern Illinois Normal University, Carbondale, Illinois

Florence Harwick
Virginia Hally
Charlotte Ortwein
Dorothy Colegrove
Annette Smith
Luella Mae Kees
Eleanor Foster
Dorothy Kreutter
Marie Anderson
Harriet Flack
Beth Miller
Helen Hammond
Marjorie Lewis
Mildred Ritter
Georgia Kimball
Margaret Beutler
Mary Bowman
Ann Horn
Ruth La Fraugh
Marie Baxter
Eleanor Woolfitt
Nancy Flack

KAPPA GAMMA PHI

Established 1914

Colors—Blue and White *Flower*—Violet

PATRONESSES

Mrs. T. L. Hankinson
Miss Lida Truby

FACULTY MEMBER

Miss Mabel Bacon

RESIDENT MEMBERS

Mrs. Laura Fay
Miss Margaret Griffith
Miss Ethel Hawkins
Miss Genevieve Neville
Mrs. Bertha Warner
Miss Erdine Wood

ACTIVE MEMBERS

June Adams
Edwyna Anderson
Ardis Atwell
Gladys Atwell
Zaemae Bagley
Margaret Baum
Iva Bensett
Pauline Bowersox
Ina Burroughs
Gertrude Christy
Virginia Coleman
Elizabeth Coyle
Janet Dodge
Mable Duckering
Alyce Edwards
Margaret Griffith
Ethel Hawkins
Mildred Jones
Ruth Matheson
Lodema Murray
Frances Osterrout
Rosaltha Richmond
Edna Seeburger
Katherine Waara
Viola Walters
Dorothy Weber
Elizabeth Wieland
Dorothy Wilkinson
Cora Verville

PLEDGES

Ruth Moore
Jean Kennedy

ALUMNAE CHAPTER

Detroit, Michigan

Elizabeth Coyle
Ruth Moore
Lodema Murray
Ruth Matheson
Viola Walters
Iva Bensett
Dorothy Wilkinson
Nable Duckering
Frances Osterhout
Miss Truby
Pauline Bowersox
Alyce Edwards
Edna Seebunger
Janet Dodge
Margaret Griffith
Katherine Waara
Elizabeth Wieland
Jean Kennedy
Aedis Atwell

KAPPA MU DELTA

Established 1923

Mu Delta established 1914

Colors—Pink and White *Flower*—Pink Rose

PATRONESSES

Miss Jewell Campbell
Miss Janet Myers

HONORARY MEMBERS

Mrs. Harvey Colburn

RESIDENT MEMBERS

Miss Hazel Acker
Miss Cora Acker
Mrs Marion Banks
Miss Anne Buytendorp
Miss Marie Buytendorp
Miss Bernice Doty
Mrs. Margaret Ehman
Mrs. Ardith Misner
Miss Bernona Mohler
Miss Gertrude Whiting
Miss Katherine Young

ACTIVE MEMBERS

Hazel Acker
Cora Acker
Virginia Arnold
Ella Butler
Marie Buytendorp
Anne Buytendorp
Marion Clemons
Fay Close
Martha Colburn
Mary Louise Comstock
Bernadine Farr
Rose Gulden
Hope Hathaway
Alice Howser
Esther Juckett
Margaret Lewis
Rhea Maclam
Alyce Morten
Katherine Maxwell
E. Louise McAllister
Lois McKeith
Jane Mitchell
Margaret Nowack
Edna Petrosky
Josephine Seeley
Gertrude Whiting

ALUMNAE CHAPTER

Beta . . . . . Detroit, Michigan

Cora Acker
Marie Buytendorp
Alyce Morten
Bernadine Fair
Martha Calburn
Mary Comstock
Margaret Lewis
Hazel Acker
Alice Howser
Lois McKeith
Esther Duckett
Edna Petrasky
Ella Butler
Margaret Nowack
Fay Close
Katherine Maxwell
Josephine Seeley
Virginia Arnold
Rose Gulden
Louise McAllister
Hope Hathaway

KAPPA PSI

Established 1901

Colors—Pink, Green, and White

Flower—Apple Blossom

PATRONESSES

Miss Ruth Barnes
Miss Helen Dolman
Miss Mary Hatton
Miss Belle Morrison

HONORARY MEMBERS

Miss Clyde Foster
Miss Faith Kiddoo
Miss Gertrude Phelps

ACTIVE MEMBERS

Elsie Barsanti
Kathryn Bender
Catherine Brown
Miriam Brown
Esther Brownell
Beatrice Carr
Lura Coleman
Gladys Crandall
Aileen Cutler
Louise Forsythe
Florence Gleason
Linea Hartz
Katherine Jackson
Anita Jeffers
Mary Lowrie
Dorothy Meade
Dorothy Murray
Elizabeth Randall
Helen Reid
Helen Sawyer
Margaret Snow

RESIDENT ALUMNAE

Mrs. Esther Eldred Cooney
Mrs. Margaret Lee Dawson
Mrs. Belle Stang Gooding
Mrs. Aileen Biddle Lindbert
Mrs. Margaret Streeter Ross
Mrs. Marion Sims
Mrs. Mildred VanWegen Stevens
Mrs. Marion Smith Watts
Mrs. Margaret Giddard Truesdale

ALUMNAE CHAPTERS

Detroit, Michigan
Dearborn, Michigan
Saginaw, Michigan
Port Huron, Michigan

Mirian Brown
Miss Barnes
Mary Lowrie
Helen Sawyer
Beatrice Carr
Anita Jeffers
Louise Forsythe
Catherine Brown
Dorothy Murray
Gladys Crandall
Florence Gleason
Helen Reid
Aileen Cutler
Lura Coleman

PI DELTA THETA

Established as Theta Chi in 1903

Colors—White, Gold, and Green *Flower*—Marguerite

PATRONESS

Mrs. N. L. Garrison

FACULTY MEMBER

Miss Myra Gratton

FACULTY SPONSOR

Miss Margaret Sill

ACTIVE MEMBERS

Shirley Adams
Henrietta Beatty
Zelma Britton
Mildred Christiansen
Alice Clarke
Dorothy Davies
Mildred Dowd
Delma Engard
Leona Fuller
Helen Harper
Helen Hawley
Lucille Haselswerdt
Thelma King
Marjorie Lee
Dorothy Lester
Gladys Lutze
Lucille Malcom
Ruth McDonald
Eliza Moore
Mary Ellen Newsom
Ruth Russell
Florine Skinner
Marion Strong
Florence White
Lelah Wilson

CHAPTER ROLL

Alpha . . . . . Miami University, Oxford, Ohio
Beta . . . . . Kansas State Teachers' College, Emporia, Kansas
Gamma . . . . . Kansas State Teachers' College, Pittsburg, Kansas
Delta . . . . . Ohio University, Athens, Ohio
Epsilon . . . . . Kent State Normal College, Kent, Ohio
Zeta . . . . . New York State Teachers' College, Buffalo, New York
Eta . . . . . Michigan State Normal College, Ypsilanti, Michigan

Shirley Adams
Eliza Moore
Ruth McDonald
Ruth Russell
Dorothy Lester
Lelah Wilson
Leona Fuller
Alice Clarke
Lucille Hazelswerdt
Mary Ellen Newsom
Marjorie Lee
Marian Strong
Helen Hawley
Florine Skinner
Mildred Dowd
Helen Harper
Dorothy Davies
Lucille Malcolm

PI KAPPA SIGMA

Established 1893

Colors—Turquoise and Gold *Flowers*—Jonquil and Forget-me-not

FACULTY ADVISOR

Mrs. Elmer Lyman

PATRONESSES

Mrs. Theodore Lindquist
Miss Esther Ballew
Miss Doyne Wolfe
Miss Mary Putman

RESIDENT MEMBERS

Mona Barnes
Kathleen Bell
Sarah Boucher
Gayle Ferrell
Nancy Ford
Salome Grier
Janet Hankinson
Jane Hodgins
Anne Knight
Ruth Mack
Frances McClellan
Glendora Nellist
Harriet Nellist
Marguerite Re
Helen Sellers
Josephine Taylor
Pauline Taylor
Ethel Wager

CHAPTER ROLL

Alpha	Michigan State Normal College, Ypsilanti, Michigan
Beta	Northwestern State Teachers' College, Alva, Oklahoma
Gamma	Central Michigan Normal School, Mt. Pleasant, Michigan
Delta	Cheney, Washington
Epsilon	Milwaukee, Wisconsin
Zeta	Indiana, Pennsylvania
Eta	Miami University, Oxford, Ohio
Theta	Cincinnati, Ohio
Iota	Kansas State Normal College, Emporia, Kansas
Kappa	Durant, Oklahoma
Lambda	Missouri State Teachers' College, Warrensburg, Missouri
Mu	Colorado State Normal College, Greeley, Colorado
Nu	State Teachers College, Alva, Oklahoma
Xi	Ohio University, Athens, Ohio
Omicron	Marshall College, Huntington, West Virginia
Pi	State Teachers' College, Kirksville, Missouri
Rho	Buffalo State Normal School, Buffalo, New York
Sigma	Drake University, Des Moines, Iowa
Tau	State Teachers' College, Chico, California
Upsilon	Florida State College for Women, Tallahassee, Florida
Phi	Crystal Bowkay, Los Angeles, California
Chi	State Teachers' College, Spearfish, South Dakota
Psi	Kent State College, Kent, Ohio
Omega	University of Southern California, Los Angeles, California
Alpha Alpha	Alabama Polytechnic Institute, Auburn, Alabama
Alpha Beta	Kansas State Teachers College, Pittsburg, Kansas
Alpha Gamma	Detroit Teachers' College, Detroit, Michigan
Alpha Delta	Louisiana State Normal College, Natchiotoches, Louisiana
Alpha Epsilon	State Teachers College, Farmville, Virginia

Pauline Taylor
Kathleen Bell
Helen Sellers
Salome Grier
Ann Knight
Mrs. Lyman
Mrs. Linquist
Grace Stewart
Josephine Taylor
Mona Barnes
Hariette Nellist
Sarah Boucher
Marguerite Re
Francis McClellan
Glendora Nellist
Nancy Ford
Jane Hodgins
Janet Hankinson
Ruth Mack

SIGMA NU PHI

Established 1897

Colors—Yellow and White *Flower*—Marguerite

HONORARY PATRONESS

Mrs. W. H. Sherzer

PATRONESSES

Mrs. Charles Lamb
Mrs. Elton Rynearson

FACULTY MEMBERS

Miss Alice Boardman
Miss Bertha Goodison

OFFICERS

Mary Knierim	*President*
Pauline Winchell	*Recording Secretary*
Marion Fangboner	*Corresponding Secretary*
Jane Huey	*Treasurer*
Elizabeth Alward	*Reporter*

ACTIVE MEMBERS

Florence Althouse
Elizabeth Alward
Margaret Beardslee
Hildegarde Billman
Charlotte Brown
Marion Fangboner
Myldred Faulkner
Dorothy Frank
Jane Huey
Mary Knierim
Grace Lee
Kathryn Macfarlane
Lillian Norcross
Florence Petersen
Helen Pike
Julia Ruesink
Leone Rogers
Doris Russell
Pauline Winchell
Jean Young

RESIDENT ALUMNAE

Mrs. Lydia Lucking Becker
Mrs. Ida May VanAuken Bell
Miss Adelaide MacVicker
Miss Catherine Donegan Crossman
Mrs. Mary Case Dell
Miss Miriam Barton

ALUMNAE CHAPTERS

Beta	Detroit, Michigan
Gamma	Toledo, Ohio

Pauline Winchell
Elizabeth Alward
Grace Lee
Hildagrad Bellman
Mildred Faulkner
Leona Rogers
Florence Peterson
Lillian Norcross
Mary Knierim
Florence Althaus
Doris Russell
Helen Pike
Jane Huey
Marian Fangboner
Joan Young

SIGMA SIGMA SIGMA

OMICRON CHAPTER
Established 1898

Colors—Purple and White *Flower*—Purple Violet
Publication—The Triangle of Sigma Sigma Sigma

FACULTY MEMBERS

Miss Stinson
Miss Allison
Miss Parker
Miss Prouse

HONORARY MEMBERS

Mrs. Hover
Miss Skinner
Miss Stowe

ACTIVE MEMBERS

Dorothy Bailey
Alice Barber
Kathryn Bergmoser
Dena Dunn
Beulah Dernberger
Ann Findlay
Faith Fisher
Felice Glowacke
Alice Houston
Margaret Jones
Helen McLennen
Mary Ceil Minniss
Margot Monroe
Mable Newton
Mildred Ramser
Grace Rawson
Henrietta Roth
Thelma Sorter
Ina Marie Topio
Lillian Walker
Lois Weeks
Mildred Weeks
Florence Yager

PLEDGES

Bernadine Dolph
Isabel Nadeau

CHAPTER ROLL

Alpha . . . . . State Teachers' College, Farmville, Virginia
Kappa . . . . . Miami University, Oxford, Ohio
Zeta . . . . . Buffalo State Normal School, Buffalo, New York
Phi . . . . . Ohio University, Athens, Ohio
Iota . . . . . Colorado State Teachers' College, Greeley, Colorado
Lambda . . . . . State Teachers' College, Indiana, Pennsylvania
Mu . . . . . Kirksville State Teachers' College, Kirksville, Missouri
Nu . . . . . State Teachers' College, Warrensburg, Missouri
Xi . . . . . Northwestern State Teachers' College, Alva, Oklahoma
Omicron . . . . Michigan State Normal College, Ypsilanti, Michigan
Pi . . . . . State Teachers' College, Emporia, Kansas
Rho . . . . Florida State College for Women, Tallahassee, Florida
Tau . . . . New Mexico Normal University, East Las Vegas, New Mexico
Upsilon . . . . East Central State Teachers' College, Ada, Oklahoma
Chi . . . . . Kansas State Teachers College, Pittsburgh, Kansas
Psi . . . . . Marshall College, Huntington, West Virginia
Sigma . . . . Western State College of Colorado, Gunnison, Colorado
Alpha Alpha . . . . . Concord College, Athens, West Virginia
Alpha Beta . . . . . Kent State College, Kent, Ohio
Alpha Gamma . . . . Kansas State Teachers' College, Hays, Kansas
Alpha Delta . . . . . Drexel Institute, Philadelphia, Pennsylvania
Alpha Epsilon . . . . State Teachers' College, Maryville, Missouri
Alpha Zeta . . . Louisiana State Normal College, Natchitoches, Louisiana
Alpha Eta . . . . . State Teachers' College, Indianapolis, Indiana

Mary Cell Minnis
Miss Allison
Miss Stinson
Mildred Ramser
Mabel Newton
Lillian Walker
Margaret Jones
Margot Munro
Faith Fisher
Kathryn Bergmaser
Violinda Seppela
Dorothy Bailey
Alice Barber
Ann Finday
Grace Rawson
Thelma Sorter
Henrietta Roth
Beulah Dernberger
Helen McLennan
Mary Manion
Lois Weeks
Mildred Weeks
Alice Houston

THETA LAMBDA SIGMA

UPSILON CHAPTER

Established 1912

Colors—Crimson and Black *Flower*—American Beauty Rose

Publication—Theta Lambda Signal

HONORARY PATRONESSES

Mrs. H. Z. Wilbur
Mrs. H. T. Olander
Mrs. Joseph H. McCullough

PATRONESS

Mrs. James M. Brown

FACULTY MEMBERS

Miss Estabrook Rankin
Miss Ella Smith
Miss Lucia Densmore

RESIDENT ALUMNAE

Katherine Crampton
June Moore
Alfrieda Hutton Gilmore
Irene Stewart Schrepper
Ethel Hunter Helfrich

ACTIVE MEMBERS

Dorothea Brackinreed
Bertine Clark
Dorothy Dutcher
Eleanor Edger
Erma Flint
Beatrice Freeman
Willa Jean Freitag
Alleen Gates
Evelyn Gillson
Catherine Harris
Thora Jones
Genevieve Krebs
Mary McGill
Katherine Merry
Ann E. Moore
Kathryn Morgan
Evelyn Morris
Mary Muir
Frances Patterson
Phyllis Shook
Zola Voorhies
Martha Wender
Lucille Williams
Gertrude Weinberg
Helen Wilbur
Bertha Witmer
Mary Witmer
Rose Wooster
Doris Yocum

ALUMNAE CHAPTER

Detroit, Michigan

CHAPTER ROLL

Alpha	Chicago, Illinois
Beta	Rogers Park, Illinois
Gamma	Valparaiso, Indiana
Delta	Fort Worth, Texas
Epsilon	Little Rock, Arkansas
Upsilon	Ypsilanti, Michigan

Evelyn Morris
Thora Jones
Dorothy Dutcher
Erma Flint
Mary McGill
Doris Yocum
Bertha Wilmer
Dorothea Brackinrey
Helen Wilber
Phyllis Shook
Mary Wilmer
Lucille Williams
Aileen Gates
Eleanor Edger
Zola Voorhies
Kathryn Morgan
Catherine Harris
Gertrude Weinberg
Bertine Clark
Willa Jean Freitag
Marina Wender

THETA SIGMA UPSILON

BETA CHAPTER

Colors—Rose and Silver *Flower*—Rose

PATRONESSES

Miss Zella Beardsley

FACULTY ADVISORS

Miss Florence Eckert Miss Lucretia Case

ACTIVE MEMBERS

Minnie Merle Addis
Norine Berry
Ruth Brainerd
Dorothy Cavanaugh
Dorothy Chapel
Frances Chanter
Elizabeth Connelly
Helen Dancer
Evelyn Gaunt
Agnes Harem
Harriet Hazelwood
Geraldine Higgins
Wilma Land
Dorothy Weinman

PLEDGES

Beverly Hoover
Esther Narvo
Marion Smith
Ruth Soronon

CHAPTER ROLL

Alpha	Kansas State Teachers' College, Emporia, Kansas
Beta	Michigan State Teachers' College, Ypsilanti, Michigan
Gamma	Temple University, Philadelphia, Pennsylvania
Delta	Miami University, Oxford, Ohio
Epsilon	Kansas State Teachers College, Pittsburg, Kansas
Zeta	Marshall College, Huntington, West Virginia
Eta	State Teachers' College, Kent, Ohio
Theta	State Teachers' College, Buffalo, New York
Kappa	Louisiana State Normal College, Natchitoches, Louisiana
Iota	Colorado State Teachers' College, Greeley, Colorado
Lambda	Ohio University, Athens, Ohio
Mu	Kansas State Teachers College, Hays, Kansas

Minnie Addis
Harriet Hazelwood
Geraldine Higgins
Norene Berry
Dorothy Weinman
Miss Eckert
Marion Smith
Dorothy Chapel
Miss Case
Dorothy Cavanaugh
Helen Dancer
Evelyn Gaunt
Ruth Brainerd
Elizabeth Connelly

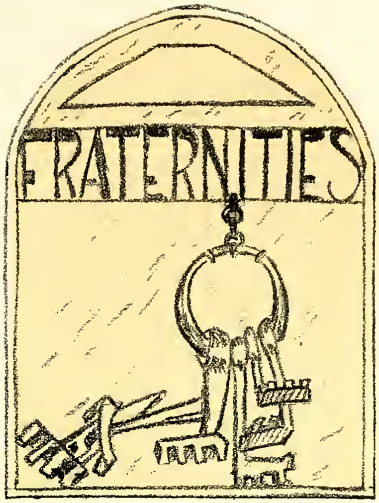
FRATERNITIES

ALPHA TAU DELTA

Established 1907—Incorporated 1911

Colors—Maroon and Gold *Flower*—Maroon and Gold Tulip

PATRON

Dr. F. R. Gorton

HONORARY PATRON

Dr. N. A. Harvey

FACULTY MEMBERS

Professor B. W. Peet
Professor F. B. McKay
Professor H. L. Smith
Mr. William Wilcox
Professor P. S. Brundage
Mr. Carl Erikson
Mr. Clarence Loesell
Mr. L. A. Golczynski

ACTIVE MEMBERS

Wayne Boelio
James Burke
Wayne Groom
Donald Chandler
Chester Gooding
Stephen Black
Melvin Miller
Clare Martinson
Ferris Hodge
Enoch Stimer
Burdett Peebles
Gerald Giddings
George Peterson
Helmuth Strobel
Clinton Fair
Donald Joy
Richard Robb

PLEDGES

Carl Steinman
Byron Rogers
Myron Rogers
Russell Roe
Lamar Thumm
Wendell Drouyer

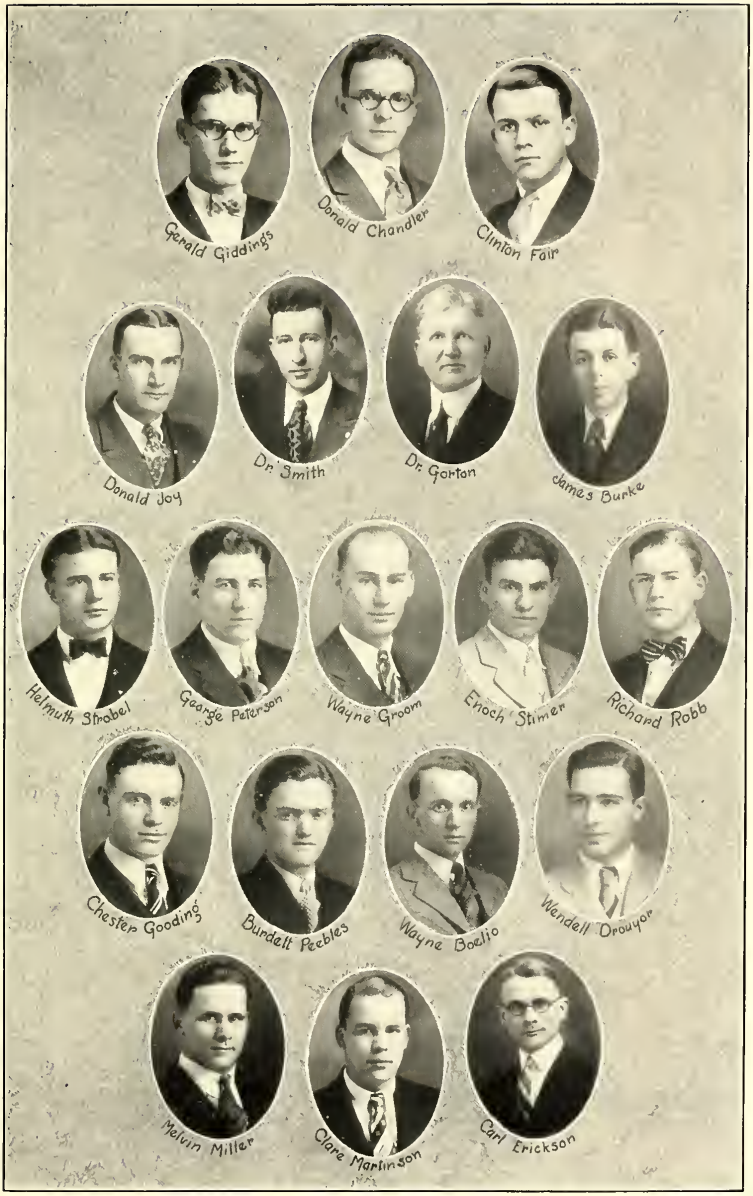
Gerald Giddings
Donald Chandler
Clinton Fair
Donald Joy
Dr. Smith
Dr. Gorton
James Burke
Helmuth Strobel
George Peterson
Wayne Groom
Enoch Stimer
Richard Robb
Chester Gooding
Burdett Peebles
Wayne Boelio
Wendell Drouyor
Melvin Miller
Clare Martinson
Carl Erickson

ARM OF HONOR

Established 1895—Incorporated 1915

Colors—Red and Black *Flower*—Red Carnation

PATRON

Dr. B. L. D'Ooge

FACULTY ADVISOR

Dr. O. O. Norris

FACULTY MEMBERS

Walter Adrion
Carl Lindegren
E. J. Rynearson
L. W. Olds

OFFICERS

Earl O'Beshaw	*Lord High*
Francis Labadie	*Commander*
Ross Gordon	*Vice-Commander*
Harold Oliver	*Scribe*
John Barker	*Treasurer*
Alden Tomion	*Chaplin*
William Pratt	*Sergeant-at-Arms*
Spence Edwards	*Corresponding Secretary*

ACTIVE MEMBERS

William Abert
John Barker
Louis Barstow
Leighton Boyd
Joe Bradley
Lawrence Brown
Arthur Burholt
Robert Cutler
Walter Dierkse
Spence Edwards
James Eisle
Freeman Flynn
Edward Gabel
Ross Gordon
Gordon Hester
James Hickey
Edgar Kullman
Frances Labadie
Stanford Le Clair
Howard Leach
Chester Marrs
M. D. Murray
David McMurray
George Meullich
Rex Tuttle
Kenneth Morrow
John Nott
Wisely Nott
Bernard Otto
Earl O'Beshaw
Harold Oliver
William Pratt
Edward Schlene
Everett Smith
Collins Taylor
Ralph Thayer
Alden Tomion

PLEDGES

James Hogan
Warren Smith
Julius Lirch
Arthur Stanfield
Howard Bernhagen
Robert McDonald
Edward Marcombe

ARM OF HONOR

Top Row—Marrs, Eisle, Taylor, McMurray, Meullich.
Second Row—Cutler, Bradley, Abert, Edwards, Nott, Dierkes.
Third Row—Kullman, Barstow, Thayer, Schlene, Hickey, Otto, Brown.
Fourth Row—Hester, LeClair, Smith, Boyd, Nott, Gabel, Leach, Pratt.
Bottom Row—Tomion, Oliver, Labadie, Dr. D'Ooge, Gordon, Barker, Morrow.

CHI DELTA

Established 1914

Colors—Lavender and Gold *Flower*—Fleur-de-lis

PATRON

Professor Carl E. Pray

FACULTY MEMBERS

Dr. W. H. Sherzer Paul B. Sampson
Professor Paul Hubbell

HONORARY MEMBERS

Ray W. Binns Delmar Allman

OFFICERS

Roy Roberts	*President*
Glenn Mason	*Vice-President*
Glenn Chappell	*Secretary*
Paul Longhurst	*Treasurer*
Donald Flynn	*Alumni Secretary*
Allan Sawdy	*Sergeant-at-Arms*

ACTIVE MEMBERS

Joe Moran
Edward Fox
Gordon Giddings
Bruce Siders
Burnus Page
Homer Stableford
Raymond Shaw
Clarence Taft
Clifford Boyd
Donald McCollum
Gerald Cooper
Irving Cooper
Hugh Carson
Olen Beck
Warren Bailey
Frank Altaffer
Milton Jacobi
Lyman Walker
Joseph Pray
Clifton Whaling
Marshal Soldinier
Fred Adams
Carl Carlson
Mark Gibson
Harold La Fever
Norman Krecke
Harry Bennett
Frank Hewitt
Arthur Forche
Ransom Townsend

PLEDGES

Donald Craig
Morley Hazard
James Anderson
Edward Colvert
Gordon Young
Delmas Brown

CHI DELTA

Top Row—Young, Colvert, Siders, Soldinier, Adams, Taft, Mason.
Second Row—Pray, Brown, Carlson, Beck, Hazard, Page.
Third Row—Boyd, Whaling, Sawdy, Moran, Carson, Krecke, Giddings, Forche.
Fourth Row—McCullum, Altaffer, Bennett, Flynn, Hewitt, Cooper, Stableford, Fox, LaFever, Craig.
Bottom Row—Chappell, Longhurst, Prof. Sampson, Prof. Pray, Dr. Sherzer, Prof. Hubbell, Roberts.

KAPPA PHI ALPHA

Established 1902

Color—Royal Purple *Flower*—American Beauty Rose

PATRON

Dr. E. A. Lyman

FACULTY MEMBERS

Dr. G. Sanders
Mr. Edwin Stahl
Mr. C. A. Wackman
Mr. Harry Ockerman
Mr. Lawerence Dunning

OFFICERS

Robert Le Anderson	*Alpha*
Wilbur Gunnerson	*Beta*
Louis Brown	*Gamma*
Wesley Rea	*Delta*
Leo Borst	*Corresponding Secretary*
Louis Brown	*House President*
Napoleon La Voie	*Athletic Manager*

ACTIVE MEMBERS

Raymond Anglemyre
Louis Brown
Alex Fraser
Kermit French
Wilbur Gunnerson
Napoleon La Voie
Albert La Rochelle
Robert Le Anderson
Chestly LeBeau
Max Steffens
Wesley Rea
Gordon Rice
Wilfred Schoen
Herbert Smith
William Stover
George Stover
Raymond Stites
Alonzo Waite
James Quinn
Warren Watson
Neville Wood
Allen Watson
Leo Borst
Robert Dunlop
George Marshall
Harold Bauer
William VanFleet
Clay Leach
Williane Brune

PLEDGES

Waldo Ashley
James Sherman
Roy Krueger
Harold Layman
Jesse Simons
Ralph Spink

The past year has been another banner year for the fraternity. We have been well represented in all college activities. Kappa Phi Alpha's greatest loss occured April 10, 1928 when its beloved patron and founder, Dimon H. Roberts, passed to his eternal reward. He organized the fraternity in 1902, and for over twenty-six years guided its destiny. His death was a severe blow to the fraternity and to his many friends.

KAPPA PHI ALPHA

Top Row—Frazer, Smith, Stover, Rice.
Second Row—LaRochelle, Brune, Van Fleet, Bauer, Leach.
Third Row—Borst, Wood, Watson, Marshall, LaVoie, Waite, Dunlop.
Fourth Row—French, Stoner, Stites, Anglemyer, Quinn, Brown. Watson. Steffens.
Bottom Row—Ockerman, Wackman, Dr. Sanders, Prof. Lyman, LeAnderson, Stahl, Gunnerson.

PHI DELTA PI

ALPHA CHAPTER

Established 1892—Incorporated 1900
National, February 22, 1929

Colors—Pink and White *Flower*—Pink Carnation

PATRON

Professor H. Z. Wilber

FACULTY MEMBERS

C. P. Steimle, '02
C. M. Elliott, '09
A. Walker
P. J. Misner, '19
A. A. Metcalf, '15
O. M. Gill, '16
J. S. Lathers, '93
J. M. Hover, '08

ACTIVE MEMBERS

Carvel Bentley
Harper Britton
Frank Brown
Clyde Budd
Allan Giles
Roger Gorton
Gerald Greenlick
Fred Guilstorf
Burdette Harris
Clarence Harris
Arnold Heimerdinger
James House
Ralph Hundley
Floyd King
Kenneth King
Max Laing
Cyril Monk
Demas Manseau
Louis Marks
Ambrose McIntyre
Marvin Middlestat
Gordon Moffitt
Harold Patt
LeRoy Potter
Elvin Ruthig
Elmer Simmons
Beverly Smith
Richard Stuckey
Henry Wiener
Lester Wiener
Lorimer Wilcox
Wyatt Wilson

PLEDGES

Donald Booth
Harold House
Owen Partridge
Howard Weston
Merlin Wolfe
Normand Meyers
Lester Twork

CHAPTER ROLL

Alpha . . . . . Michigan State Normal College, Ypsilanti, Michigan
Beta . . . . . Central State Normal College, Mt. Pleasant, Michigan
Gamma . . . . . Greeley, Colorado
Delta . . . . . Emporia, Kansas

Louis Marks
Bundette Harris
Floyd King
Clarence Harris
Harold Pratt
Rodger Gorton
Ralph Hundley
Richard Stucky
Lesten Wiener
Clyde Budd
Elvin Ruthig
Arthur Walker
Prof. Wilbur
Mr. Misner
Prof. Elliott
Kenneth King
Elmer Simmons
Prof. Metcalf
Prof. Lathers
Prof. Hoover
Mr. Steinle
Carvel Bentley
Max Laing
Dumas Manseau
Le Roy Potter
Arnold Heimerdinger
Cyril Monk
Frank Brown
Beverly Smith
James House
Gerald Greenlick
Melvin Wolf

SIGMA DELTA PSI

Sigma Delta Psi is a national honorary fraternity which has for its purpose the encouragement of the physical, mental and moral development and training of college students. It was founded in 1912 at Indiana University by the president, Mr. Wm. Bryan. The chapter at the Michigan State Normal College was organized in 1922 by W. L. Olds. To the following chapter roll about fifteen chapters will be added by the affiliation of the "Star and Arrow," a similar organization of the southern states.

NATIONAL CHAPTER ROLL

Carleton College	Northfield, Minnesota
Colorado College	Colorado Springs, Colorado
Detroit City College	Detroit, Michigan
Furman University	Freenville, South Carolina
James Millikin	Decatur, Illinois
Juanita College	Huntington, Pennsylvania
Knox College	Galesburg, Illinois
Lombard College	Galesburg, Illinois
Macalester College	St. Paul, Minnesota
Michigan State Normal College	Ypsilanti, Michigan
Michigan State College	East Lansing, Michigan
Northwestern University	Evanston, Illinois
Oberlin	Oberlin, Ohio
Ohio State University	Columbus, Ohio
Oregon State Agricultural College	Corvallis, Oregon
Spearfish Normal	Spearfish, South Dakota
St. Olaf College	Northfield, Minnesota
College of William and Mary	Williamsburg, Virginia
Purdue University	Lafayette, Indiana
Western Reserve University	Cleveland, Ohio
Yale University	New Haven, Connecticutt
University of Arizona	Tucson, Arizona
University of Arkansas	Fayetteville, Arkansas
University of Colorado	Boulder, Colorado
University of Dubuque	Dubuque, Iowa
University of Florida	Gainesville, Florida
University of Idaho	Mascow, Idaho
University of Indiana	Bloomington, Indiana
University of Michigan	Ann Arbor, Michigan
University of Nebraska	Lincoln, Nebraska
University of Minnesota	Minneapolis, Minnesota
University of Tennessee	Marysville, Tennessee
University of Oklahoma	Norman, Oklahoma
University of Southern California	Los Angeles, California
University of South Dakota	Vermillion, South Dakota
University of Wisconsin	Madison, Wisconsin

NATIONAL OFFICERS

Dr. John Sundwall, University of Michigan, Ann Arbor, Michigan, *President*
Mr. L. W. Olds, Michigan State Normal, Ypsilanti, Michigan, *Secretary-Treasurer*

SIGMA DELTA PSI

FACULTY PATRON

Delmar I. Allman

OFFICERS

Delmar Allman . . . . . *President*
Gordon Hester . . . . . *Secretary-Treasurer*

HONORARY MEMBERS

President Charles McKenny
Professor J. H. McCullough
Dean J. M. Brown
C. P. Steimle
Professor E. J. Rynearson
Professor O. T. Doran
Mr. Walter Adrian
Mr. Harry Ockerman

MEMBERS

Lorimer Wilcox
Herbert Smith
William Foy
Harold Oliver
Marvin Simms
Ralph Hundley
Vilas Bates
Gordon Hester
Earl O'Beshaw
J. Collins Taylor
Robert LeAnderson
Walter Wesa

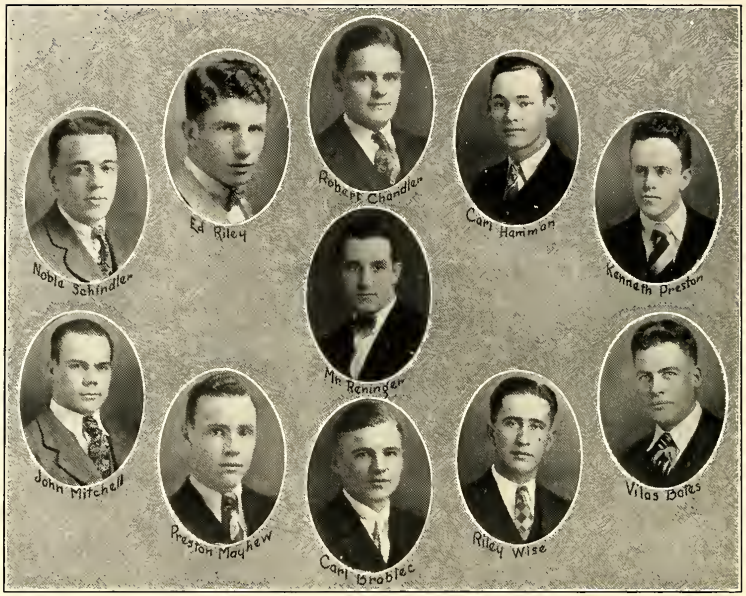

ZETA CHI SIGMA

Established 1928

PATRON

H. Willard Reninger

OFFICERS

Vilas O. Bates	*President*
Edward Riley	*Vice-President*
Carl Hamman	*Secretary*
Noble Shindler	*Treasurer*

CHARTER MEMBERS

Vilas Bates
Robert Chandler
Edward Riley
Carl Brablec
Carl Hammon
Noble Schindler
Riley Wise

PLEDGES

Paul Carter
John Mitchell
Preston Mayhew
Kenneth Preston
Harold Richmond

Professor Alexander

MU SIGMA CHI

Established 1929

PATRON

Professor Frederick Alexander

FACULTY MEMBER

Professor Luther Moffitt

OFFICERS

Ralph Banta	*President*
Irving Gilbert	*Secretary-Treasurer*
Richard Schoenbohm	*Sergeant-at-Arms*

MEMBERS

LaVergne Dean
Leland Randall
Arthur Gersabeck
Archibald Richards
Earl Hackman
Maxwell Ament

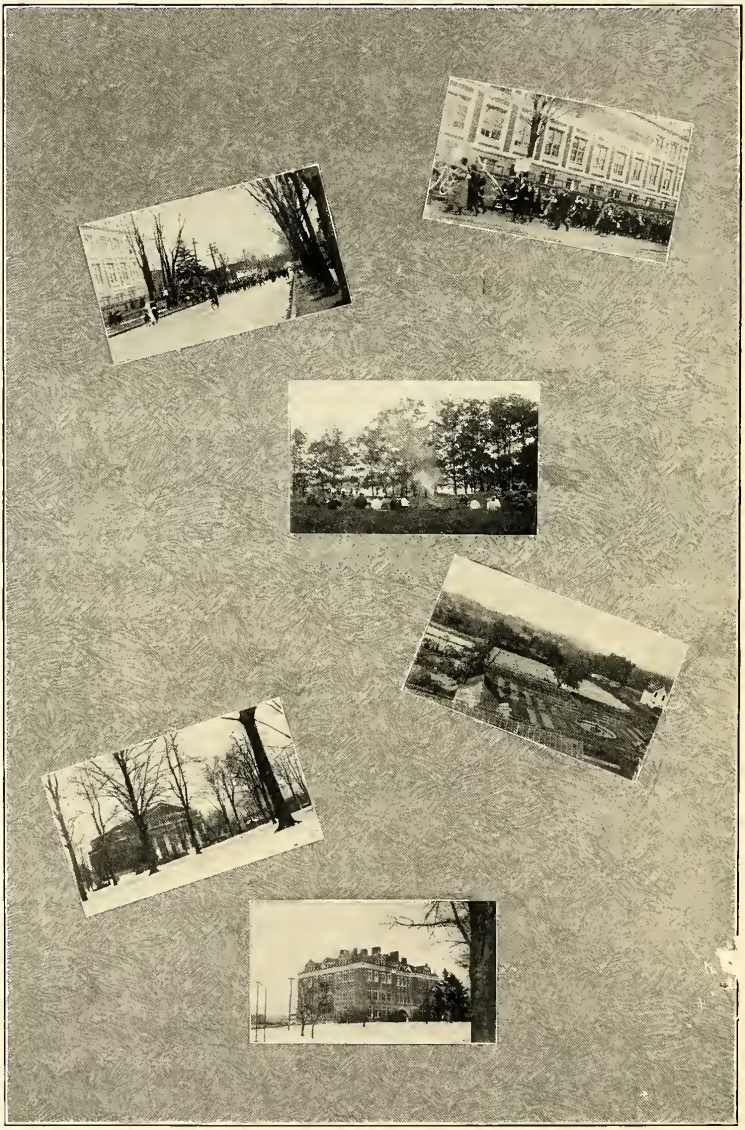

ATHLETICS

VARSITY

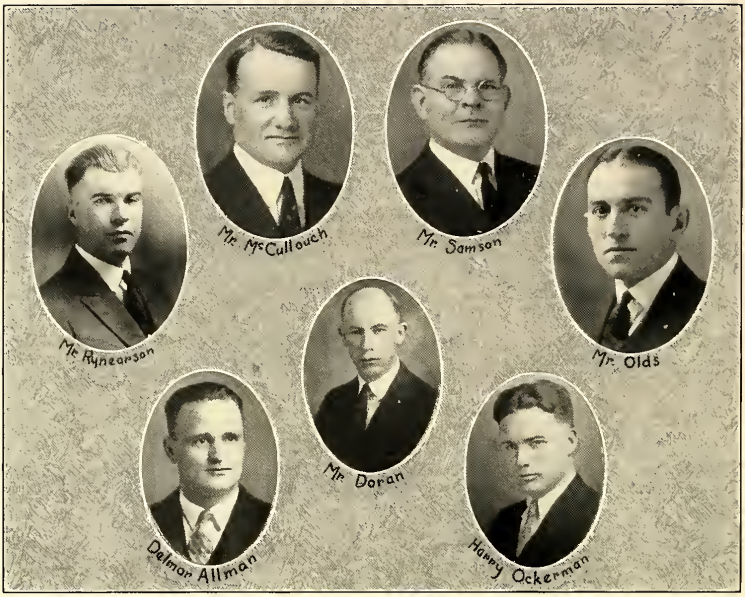

COACHES

No one can write in true justice what a coach means to a team. For the most part coaches are taken merely as a matter of course as long as winning teams are turned out. But when a lean year is struck the coach is singled out as the cause.

To our coaches we owe the utmost respect and appreciation not only for the winning teams they have developed but also for the caliber of the men they have molded.

To this great staff of mentors: Rynearson, Olds, Adrian, Doran, Samson, Allman, and Ockerman, the Michigan State Normal College owes a great deal. Representing the highest type of manhood themselves, they are making College and athletics a real constructive factor in every Ypsi man's life. Everyone who has donned the "Green and White" under these men knows what these coaches have meant to him.

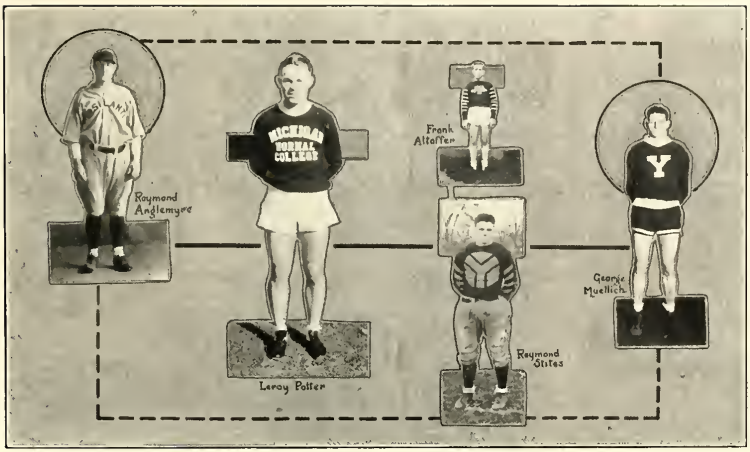

OUR CAPTAINS

The whistle blows; two teams step out on the field. One member from each team walks to the center of the field and shakes hands. A coin is tossed. Pointed fingers indicate the goal chosen. The teams line up. The whistle blows again and the game is on.

That is the picture the public gets of the captain but that is far from being his only duty. The captain was chosen by his teammates because they considered him as one to lead them, one to represent them and through them, the college; one to smooth things out when they break roughly. He is not merely to argue a point with the referee but is one to meet on common grounds with the opponents and to secure a just decision for both.

The Captain has all the ideals and traditions of his school to uphold and it is by his upholding of those ideals that he is to be judged, for in his future life his college days will be measured, not so much by whether he won or lost, but how he played the game.

Measured in this way, or any other way, "George," "Ray," "Leroy," "Frank" and "Bill" stand one hundred per cent as players, as sportsmen and as leaders.

Captain Raymond Stites
Halfback
Detroit

One of the cleanest and hardest fighting atheletes that Ypsi has ever had. his spectacular through center and off-tackle spins will long be remembered.

Neville Woods
Tackle
Hastings

Playing his second year of football "Nev" lived up to all expectations and had a great year. "Nev" will be welcome next year.

Earl VanBuren
Fullback
Jackson

Playing his last year for Ypsi, "Hap" helped her to another collegiate title through his consistent punting and sure passing.

Duane Farmer
Tackle
Jackson

Coming here with a good record as a football player Duane proved good material on the Ypsi team.

Captain-elect Wilbur Gunnerson
Quarterback
Manistee

"Gunny" is one of the best field generals in the state. A leader and a scholar, "Gunny" always chose the best play. He is bound to prove a great leader for the "Green and White" next year.

Paul Shoemaker
Tackle
Toledo

Big and rangy Paul was always shunned by opposing teams. He was one of the hardest linesmen to stop and will be back next year.

Walter Dierkes
Fullback
Detroit

"Rynie" was lacking in fullback material and Walter was the one who filled the gap. Walter was always dependable and will be missed.

George Stover
Center
Detroit

George, playing his first year filled a regular center position and although not spectacular played a hard steady game always. George should make a great center next year.

George Muellich
End
Toledo

George is one of the best ends in the state, a wonderful defensive man as well as a target for many of Ypsi's completed passes. He will be back next year.

Rubin Yoselowitz
Guard
Detroit

Although troubled with a bad pair of ankles "Yossie" played a great game the latter part of the season. "Yossie" has two more years and should prove a tower of strength in the line.

Kenneth Morrow
Halfback
Detroit

Fast as a streak "Ken" is an ideal open-field runner and has furnished followers of the Green and White with many thrills during the last few years. Good luck, "Ken".

Napoleon LaVoie
Guard
Flint

"Nap" presided over his guard position as befits his name. Few gains were made through his territory. "Nap" should prove a colossus in defense next year.

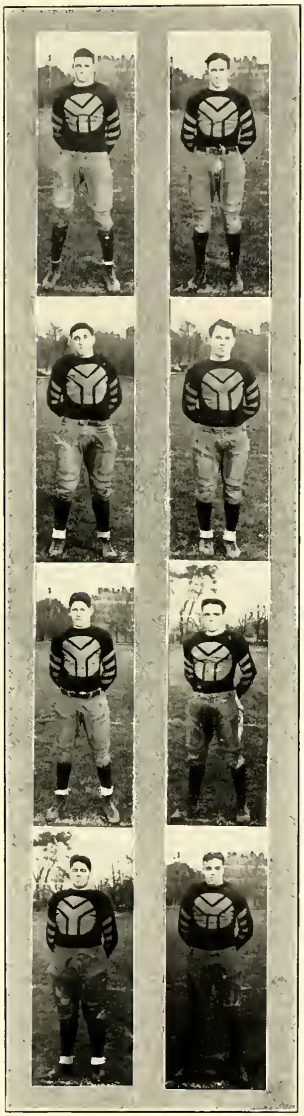

Louis Brown
Halfback
Belding

"Lou" seems destined to hold down a steady berth next fall. Everyone remembers his great work in the closing moments of the Kalamazoo game. "Lou's" fine punting and passing helped Ypsi to victory.

William Abert
End
Ypsilanti

Another athlete and a gentleman passes from Ypsi with "Bill". A hard fighter and a wonder on defense, Bill held the wing down to perfection.

Leighton Boyd
Halfback
Detroit

A dash man in track and wonderfully fast in a football suit. "Lady" proved an excellent pass receiver and will be missed next fall.

Howard Chanter
End
Jackson

Chanter is a strong, steady player and always dependable. He will be back next year and should help to fill the gap left by Abert.

Robert LeAnderson
Halfback
Hancock
"Bob" has made this year a wonderful one. An excellent passer and runner "Bob" should be a big asset next year.

Bernus Page
End
Litchfield
A more determined fighter never donned a football suit. He was hard going always and with the years experience will help fill the wing positions.

Allen Sawdy
Tackle
Grass Lake
Playing his last year for Ypsi, "Al" was a hard-fighting tackle who was not regarded lightly by the strongest of opponents.

David McMurray
Tackle
Toledo
"Mac" is a big rangy fellow ideally built for the tackle position. He should make a strong bid for the tackle post next year.

Edwin Rice
Center
Flint
"Ed" made things interesting for the opponents the latter part of the season.

Ralph Thayer
Center
Ypsilanti
Ralph started the season strong and played a fine game to the end of the season.

FOOTBALL

A clean, hard-fighting group of athletes gathered in Ypsilanti last fall for early football practice. A team was formed from this squad which went through the year with but one defeat, an early season upset by John Carroll University of Cleveland. The team was not at its best and a number of changes were made which resulted in a machine that crushed all opponents up to the climax of the season when it defeated the great Kalamazoo team in an overwhelming battle on Homecoming day. This victory cinched our second straight Michigan Collegiate Conference championship.

The high lights of the season were the Michigan "B" game and the Kalamazoo game. A review of these games would show Captain Stites going through the line in deceptive spins; Gunnerson and Boyd sweeping around the ends or pulling passes out of the air thrown by Brown or Van Buren; Van Buren getting off long spirals that shoved the enemy back; Morrow dodging and squirming down the open field; LaVoi, Yoselowitz and Stover holding the center of the line intact; Woods and Shoemaker throwing the enemy for repeated losses and Muellich and Abert guarding the ends. Most of the men are to be back next fall and with the added experience can be counted upon to take Ypsi to another championship.

SCHEDULE

Sept. 29	John Carroll University	at Cleveland
Oct. 6	Olivet College	at Ypsilanti
Oct. 13	Michigan "B" team	at Ypsilanti
Oct. 19	Adrian College	at Ypsilanti
Oct. 27	Central State Teachers' College	at Mt. Pleasant
Nov. 3	De Kalb University	at Ypsilanti
Nov. 10	Western State Teachers' College	at Ypsilanti
Nov. 17	Detroit City College	at Detroit

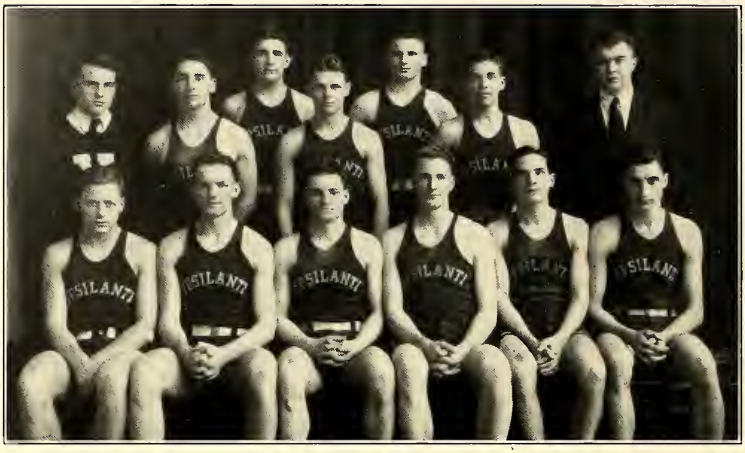

BASKETBALL

A veteran squad answered the call to basketball. Eight lettermen and four Freshmen stars made the prospects look good for a successful year. The early games were easy victories and the team reached its highest level when it swamped the Michigan "B" team at Ann Arbor. A slight slump was experienced after this when we lost to our ancient rivals, Western State Teachers' College at Kalamazoo and Central State Teachers' College at Mt. Pleasant. The lineup was changed continually until finally a suitable combination was reached which threatened both the "Y" and Kalamazoo in the final games of the season.

Captain Muellich and Shaw played the most consistently while Giles as forward, played a sensational game finishing the season as high point man of the Michigan Collegiate Conference. A number of veterans will be back next fall and will undoubtedly tighten up the race for another Conference title.

SCHEDULE

Jan. 10	Michigan "B" team	at Ann Arbor
Jan. 12	Adrian College	at Ypsilanti
Jan. 14	St. Mary's College	at Orchard Lake
Jan. 17	Michigan "B" team	at Ypsilanti
Jan. 19	Detroit City College	at Ypsilanti
Jan. 26	Central State Teachers' College	at Ypsilanti
Feb. 1	Armour Institute of Technology	at Ypsilanti
Feb. 2	John Carroll University	at Ypsilanti
Feb. 6	Adrian College	at Adrian
Feb. 7	Detroit Y. M. C. A.	at Ypsilanti
Feb. 8	Central State Teachers' College	at Mt. Pleasant
Feb. 15	Western State Teachers' College	at Kalamazoo
Feb. 16	St. Mary's College	at Ypsilanti
Feb. 23	Detroit Y. M. C. A.	at Detroit
Feb. 28	Marquette Normal	at Ypsilanti
Mar. 2	Detroit City College	at Detroit
Mar. 5	Western State Normal College	at Ypsilanti

BASEBALL

Harry Ockerman, former three sport man of Michigan State Normal College has been appointed head coach of this year's Baseball team. With a good proportion of veterans back and the nucleus of an excellent freshman squad, Harry should produce a team which will make a strong bid for Michigan Collegiate Conference honors this year.

SCHEDULE

April 20	Toledo University	at Toledo
April 27	Toledo University	at Ypsilanti
May 4	Central State Teacher's College	at Ypsilanti
May 10	Armour Institute of Technology	at Ypsilanti
May 11	Western State Normal College	at Ypsilanti
May 16	Chicago Y. M. C. A.	at Chicago
May 17	Armour Institute of Technology	at Chicago
May 18	Ferris Institute	at Ypsilanti
May 23	St. Mary's College	at Ypsilanti
May 24	Ferris Institute	at Big Rapids
May 25	Central State Teacher's College	at Mt. Pleasant
May 30	Adrian College	at Ypsilanti
June 3	St. Mary's College	at Orchard Lake
June 8	Western State Teachers' College	at Kalamazoo
June 15	Alumni	at Ypsilanti

Top Row—Nobles, Burholt, Semerau, Mason, Benjamin, Booth, Pray, Goodall, Peterson, Adams, Jackson.
Middle Row—Coach Olds, Chappell, Sheffler, Groom, Miller, Simmons, Smith, Taylor, Beck, Criger, Chanter, Brown, Barstow, Coach Allman.
Bottom Row—Boyd, Jacobi, Simms, Bouck, Whitney, Captain Potter, Monroe, Oliver, Morrow, Allen, Wolfe.

TRACK

Michigan State Normal College has been justly proud of her great track teams and this years team is living up to all expectations. Led by Captain Le Roy Potter who is recognized as one of the leading milers of the country, they have swept through the early season indoor meets and will undoubtedly improve when they hit the cinders.

Ypsilanti's relay team deserves special notice. They are known throughout the nation as one of the best. This year's medley relay team composed of Captain Potter, Olin Beck, Valden Criger, Howard Chanter is undefeated up to date.

Much of the success of the Track Team is due to Coach Lloyd Olds who is nationally known and who has turned out nothing but winning teams since coming to Ypsilanti.

Standing—Donald Booth, Manager; Alfred Forche, Fred Adams, Max Dean, Francis O'Brien, Cyril Monk, Coach Olds.
Seated—Captain Fred Altaffer, Glenn Chappel, Warren Bailey, Valden Criger, Donald Smith, Everett Smith, Clifford Boyd, Merlin Wolfe.

CROSS COUNTRY

The Cross Country team took every dual race in the hardest schedule the Normal College has had in years. In the Michigan Collegiate Conference race the first five men placing were Ypsi men.

With Captain Altaffer and Captain-elect Boyd running the most consistently the power and balance of the team made an unbeatable combination. The addition of the Freshman squad of last fall should make the next years team the greatest Ypsilanti has ever seen.

SCHEDULE

Oct. 6	Ohio Wesleyan University	at Ypsilanti
Oct. 11	Novice Meet	at Ypsilanti
Oct. 13	Ohio Northern University	at Ypsilanti
Oct. 20	Detroit Y. M. C. A. Championship	at Detroit
Oct. 27	Bowling Green, Ohio	at Ypsilanti
Nov. 3	Michigan Collegiate Conference	at Ypsilanti
Nov. 10	State Intercollegiate Championship	at East Lansing
Nov. 17	Oberlin College	at Ypsilanti
Nov. 24	Central Intercollegiate Conference	at East Lansing

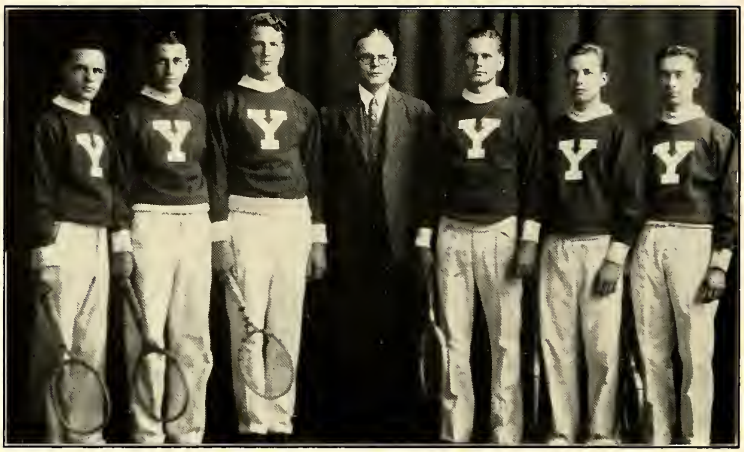

Left to right—Bernard Langley, Kenneth DeLong, Joseph Moran, Coach Samson, James House, Carvel Bentley, Leo Borst.

TENNIS

The 1929 Varsity tennis squad is built around three veterans, Joseph Moran, Leo Borst, Carvel Bentley and the Freshman captain, Kenneth DeLong. The team is a well balanced outfit and has enjoyed a successful season. With Borst, DeLong and Moran available for 1930 another fine racquet team can be expected.

SCHEDULE

April 27	Detroit City College	at Ypsilanti
May 4	Central State Teachers' College	at Ypsilanti
May 10	Armour Institute of Technology	at Ypsilanti
May 11	Central State Teachers' College	at Mt. Pleasant
May 15	Detroit City College	at Detroit
May 16, 17, 18	Central Intercollegiate	at Notre Dame
May 23, 24, 25	State Intercollegiate Conference	at East Lansing
May 31, June 1	Michigan Collegiate Conference	at Ypsilanti
June 7, 8	State Invitational	at Kalamazoo

Standing—Kenneth DeLong, Walter Dierkes, Herbert Smith, Wesley Nott, Coach Walter Adrion.
Seated—Alonzo Waite, Gerald Cooper, Ralph Hundley, John Mitchell, Howard Leach.

SWIMMING

Starting with a green team, Coach Walter Adrion developed a surprisingly strong aggregation which finished up the season with a decisive victory over Flint Junior College. Previous to this the team was defeated by close margins by Michigan State College, DePauw University and the Michigan "B" team.

Captain-elect Nott proved a sure point winner in every meet and should lead the veteran team which will be back next year, through a victorious season.

Standing—Richard Stuckey, James Snyder, William Menold, Coach Walter Adrion.
Seated—Edwin Falk, Norman Meyers, Russel Peterson, Larry Wilcox, Ralph Hundley.

GYM TEAM

As our Physical Education Department is known all over the state and beyond as one of the best, so is our Gym Team. It has been especially good this year and has visited and given exhibitions in several states. It has carried the name of Ypsilanti to thousands of spectators in Michigan and elsewhere. The advertising which the Gym Team has done for the Normal College cannot be estimated.

ATHLETIC MANAGERS

Paul Berkley	*Football*
William Booth	*Track*
Neville Woods	*Basketball*
Kenneth DeLong	*Swimming and Tennis*
Farnsworth Gorton	*Intramural*
Robert Wayt	*Baseball*

Varsity athletics do immeasurable good for the health and physique of those few so favored with the necessary ability for participation in them. But the vast mass of students who have the inclination to be spectators are converted into players of all sorts of games by the extensive intramural program which is carried on under the leadership and supervision of Director Lloyd W. Olds.

The program involves interfraternity leagues, interclass leagues, house and class leagues and campus tournaments of many sorts. This gives the students an opportunity for physical development and a chance to take an active part in college sports.

SENIOR GIRL'S VOLLEYBALL

Ruth Wyckoff
Helen Wilbur
Eula Spinks
Della Misunas
Grace Werstovshek
Florence Hoffman
Jeanette Quinn
Dorothy Weber
Thelma Sonnenburg
Elizabeth Coyle
Doris Schwichtenberg

The Senior Girl's Volley Ball team went through the season without a defeat. The only team that threatened them during the tournament was the Sophomore team which lost to the Seniors by only four points.

SENIOR GIRL'S FIELD BALL

Della Misunas
Eula Spinks
Lydia Asikainen
Grace Werstovshek
Florence Hoffman
Jeanette Quinn
Dorothy Weber
Elizabeth Coyle
Thelma Sonnenburg
Doris Schwichtenberg
Helen Wilbur

The Senior Girl's Field Ball team was the undisputed victor of the 1928 season. They completed their entire schedule with only one team scoring against them.

SCORES

Seniors	2	Juniors	0
Seniors	2	Sophomores	1
Seniors	1	Freshmen	0
Seniors	0	Juniors	0
Seniors	1	Sophomores	0
Seniors	2	Freshmen	0

SOPHOMORE GIRL'S BASKETBALL

Enid Renck	Alyce Edwards
Mary Ruth Wolf	Florence Peterson
Helen Cody	Alice Kuhlenkamp
Zola Voorhies	Leone Rogers

In the Interclass Basketball Tournament the Sophomore Class won first place. The team was in good form and played an excellent game throughout the season. The scores were as follows:

Sophomores	30	Freshmen	13
Sophomores	44	Seniors	7
Sophomores	49	Juniors	4

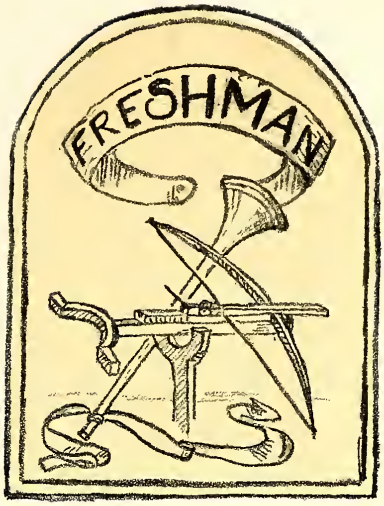
FRESHMAN

FRESHMAN FOOTBALL

SCHEDULE

University of Detroit	25	Ypsilanti	0
Varsity Reserves	6	Frosh	13
Detroit City College	0	Ypsilanti	55

Coach Wilfred Schoen trained a group of incoming Freshman into an aggressive football team that won two of the three games played. The men received experience which will be most valuable to them in tryouts for the varsity in future seasons. In addition these men aided the varsity through frequent scrimmages.

FRESHMAN BASKETBALL

SCHEDULE

Won	*Lost*
Adrian	Detroit City College
Detroit City College	Western State Teachers' College
Mount Pleasant	Mount Pleasant
Adrian	Western State Teachers' College

Coach O. T. Doran found good basketball material in the incoming Freshman class, and after a period of training, tested his squad against some of the outstanding Frosh teams of the state. The scores show the team held its own.

Even as the AURORA goes to press Coach Doran is actively engaged in training a Freshman baseball team. An interesting season is expected, with the following games scheduled: two games each with Michigan State, Western State, and Mount Pleasant.

FRESHMAN CROSS COUNTRY

SCHEDULE

Toledo High	45	Ypsilanti	15
Pontiac High	38	Ypsilanti	17
Dearborn High	30	Ypsilanti	25
Eastern High	28	Ypsilanti	27
Varsity	30	Frosh	26

It will be noted from the above scores that the Freshman Cross Country squad placed over all their contestants. Coach George Marshall's men revealed their prowess by winning college records for this season in two long distance runs. This was accomplished by Harold Bauer whose time for four and one-half miles was 24:32 1-5; and Edward Morcombe whose time for the two miles was 10:30.

FRESHMEN GIRL'S FIELD BALL

With plenty of material the Freshman Field Ball squad started their campaign against the upper classmen. The first game showed three things: that there was excellent material in this yearling group, that they had confidence in themselves, and that there was a good spirit of sportsmanship in their make-up. Romping through their other contests like a well oiled machine, they conquered the upper classmen with ease.

Kathryn Kurz. - (Just before a blue book! *)

Your neighbor in Nature Study.
Grace M. Thomas

[illegible] going up the [illegible]
[illegible] Pendleton.

Will you ever forget Miss Boardman.
Reinir C. Hagg.

Lois Freeman - Myth. '28 + '29

HUMOR

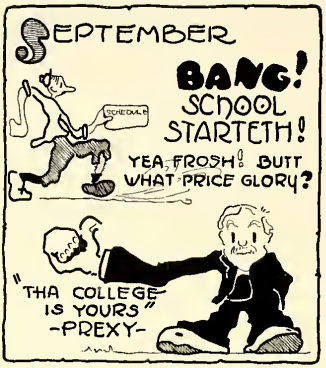

SEPTEMBER

22—Ypsi flooded with Freshmen. Lectures, feeds and campus tours.

26—School opens and we throng to the Gym to classify.

25—"Bing" gets big job on State Athletic Board.

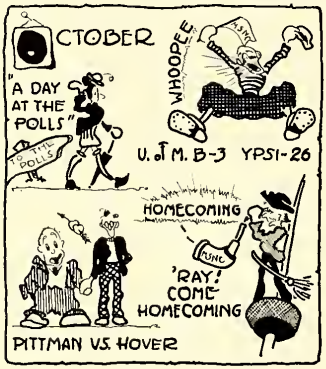

OCTOBER

11—Straw vote. Hoover swamps poor Al.

13—Ypsilanti vs. University of Michigan B team. Ypsi wins.

15—Andy does his stuff with the Frosh.

24—Politics! Hover vs. Pittman.

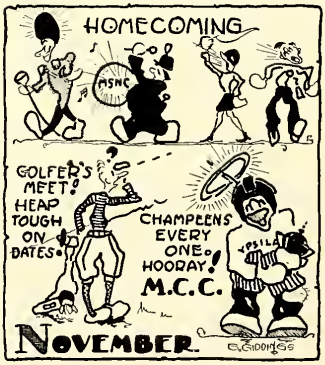

NOVEMBER

1—"A Day at the Pools." Everybody vote.

10—Homecoming. We parade in the snow. Ypsi 18; Kalamazoo 9. Yea, Ypsi.

14—German educators entertain us with pictures of the Youth Movement. Herb Smith offers to escort co-eds on long distance hikes.

24—Fall Frisk in the Gym. Everyone gets acquainted.

27—Picture of portly Paul Whitman graces corridor for two weeks.

DECEMBER

6—Oratorical flights of Krasny and Nolan win honors for them.

10—A new fraternity. Don't know what to call it.

16—Choir goes over big with Detroit Symphony. Alex gets lots of praise.

18—Fall term Convocation. Seventy leave our midst.

19—All aboard for home and Santa. "Wonder what my marks will be."

JANUARY

2—Everybody back again. Our Christmas present is the beginning of the new library. All things come to those who wait.

3—More Honors for Ypsi. League of Women Voters wins national contest, thanks to Katherine Merry.

4—Professor Lathers entertains the Intelligensia.

18-19—Mid-Year Conference. The "old familiar faces" come back.

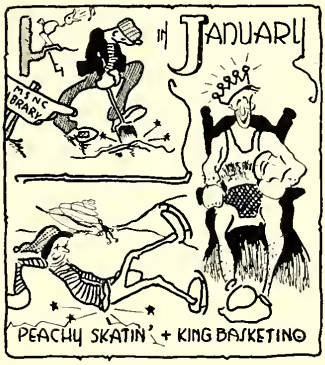

FEBRUARY

1—Fellowship Conference. Tarzwell converted.

5—All students and faculty must be vaccinated. Don't touch my arm!

15—The J-Hop and a wonderful time in spite of the vaccinations.

19-23—A few more off days while some of the faculty attend the N. E. A. at Cleveland.

27—The debating season opens. Resolved: That "No Parking" signs be placed in the lobby of the new library.

MARCH

1—College orators lose at Alma. Better luck next time.

9—Co-ed Prom, with its costumes grotesque and picturesque. Congratulations, Mary.

12—Classification once more. What pipe courses do you know?

22—School closes. We go home for a nice long rest after a strenuous term of work.

APRIL

2—The joyous mob returns for the home stretch.

12—Rushing.

10—Students contribute money for infants of India.

14—Dorothy Chapel goes to Omaha so that we may be properly governed.

19—Katherine Merry leaves for Washington to pay our respects to "Herb." The Model Assembly of the League of Nations at Ann Arbor.

MAY

1—Rain and more rain. Lightening strikes the Main Building but still it stands.

3—Snow.

6—Spring is here. Carl spends his spare time making airplanes.

7—Alice sits by the Fire.

8—Migrations to River Brink begin again.

JOKES

We learn from the press that broadcasting has added five hundred words to the average radio fan's vocabulary. And we wouldn't dare print any of them.

Sorority Pledge to Zoology Professor—"We're having a dog show this week. Won't you come?"

Alice Barber—"I wonder what makes all Scotchmen such humorists?"
Dr. Ford—"It must be a gift."

Miss Best—"I discovered a new microbe today."
Miss Phelps—"Spare me the details. I'm tired of small talk."

Those who roll the eye,
Usually eye the roll!

Jim—"Did the honor system work well in your college?"
Joe—"Yes—until some darn sneak went and squealed on us."

"Well, if he can't write a love letter that I am proud to show to the other girls in the house, I'll just have to send him back his pin, that's all."

Don Chandler—"Whatcha been doing?"
Willa Jean—"Taking part in a guessing contest."
Don Chandler—"But I thought you had an exam."
Willa Jean—"I did."

Old Man—"Didn't Helen object to your asking when you've got the mumps?"
David—"Yes, she said I had some cheek."

Neil—"Let you up? What's your hurry?"
Dick—"I'm going to meet my girl-friend."
Neil—"Say, don't you know women are always an hour late."
Dick—"Yeah, but I'm gonna buy her a dinner."

"Women are all the same."
"Yeah, after a fashion."

Freshman—"Wait a minute, Bill. I want to go up to the room and wash up."
Roommate—"All right, and while you're up there you may as well change my shirt."

"No girl ever made a fool out of me."
"Who was it then?"

We could tell you some more jokes, but what's the use? You'd only laugh at them.

A new 5 and 10 cent store had been opened by a man named Cohen. A woman came in one day and selected a toy for which she handed the proprietor a dime.
"Excuse, lady," said Cohen, "but these toys are fifteen cents."
"But I thought this was a 5 and 10 cent store," protested the customer.
"Well, I leave it to you," came the reply. "How much is it—5 and 10 cents?"

They rope off the aisles at a wedding so the bridegroom can't get away.

Ella—"Yes, and I suppose you told Gertrude that secret I told you never to tell a living soul?"
Bobby—"I did not!! I knew you'd want to tell her yourself."

Professor—"Any questions?"
Clinton Fair—"Yes, what course is this?"

Alpha Tau—"A nice suit you have on; who's your tailor?"
Chi Delt—"And you have on a nice one too; who's your roommate?"

Dick Robb says he likes his new topcoat very much, only he can't get used to the wood across the shoulders and the hook keeps pushing his hat off.

Melvin Miller—"Can I see that book I had last week?"
Miss Rosentreter—"I guess so. Was it fascinating?"
Mel—"No, but its got my girl friend's telephone number in it."

Gunny—"Did you hear about the India Rubber man who was arrested for murder?"
Janet—"No what about him?"
Gunny—"The judge sent him up for quite a stretch."

W. Boelio—"What's the difference between a plumber and an Economics professor?"
N. Grey—"I bite, what?"
W. Boelio—"A plumber doesn't pretend to know anything about Economics."

"Up and atom," cried the molecule.

Miss Stowe—"That play was barred from Paris because of its lines."
Alice Barber—"Yes, but it was later produced in pantomine."
Miss Stowe—"Where's that?"

There's nothing more pathetic than a horsefly on a radiator.

INDEX

Ableson, Raymond 163
Abrams, Naoma 96
Acker, Cora 79
Acker, Hazel 69
Adair, Alene 87
Adair, Margaret 168
Adams, Fred 155
Adams, Harriett 112
Adams, Shirley 95
Addis, Minnie Merle 86
Allen, Thelma 122
Allen, Pauline 153
Allyn, Minnie 77
Almus, Anne 80
Alter, Catherine 160
Althaus, Florence 160
Althouse, Stella 74
Alward, Elizabeth 150
Ames, Dorothy 134
Anderson, Cory 132
Anderson, Dorothy 115
Anderson, Edwyna 152
Anderson, Elva 156
Anderson, Marie 154
Anderson, Ruth 81
Andrews, Mildred 115
Andrews, Sibyl 154
Andrus, Helen 89
Anibal, Evelyn 96
Ansted, Iva Iola 146
Ardis, Dorothy 144
Armstrong, Lucy 71
Atkinson, Hazel 159
Atwell, Ardis 102
Atwood, Letha 89
Atwood, Louise 133
Babbitt, Genevieve 165
Bailey, Dorothy 160
Baker, Harry 134
Bamber, Elsie 167
Bamber, Ruth 155
Barber, Alice 100
Barendreght, Janice 94
Barmore, Marion 72
Barnes, Ethel 78
Barnes, Georgia 141
Bascom, Mary 89
Bates, Vilas 71
Batis, Viva 128
Beardslee, Bertha 96
Beattie, Margaret 98
Beck, Olen 100
Beebe, Grace 122
Behnke, Helen 125
Beitel, Felice 140
Bell, Emma 124
Bell, Jennie 119
Bell, Kathleen 152
Bell, Robert 79
Benardin, Leona 124
Benda, Anna 112
Benjamin, Lillian 112
Bennett, Harold 73
Bennett, Margaret 70
Berry, Norine 73
Bensett, Iva 166
Bentley, Jeanette 167
Benton, Florence 138
Bergmoser, Kathryn 111
Berkas, Adele 167
Beutter, Margaret 165
Billman, Hildegard 82
Black, Doane 74
Blackburn, Sumner 136
Blackmer, Frances 138
Blancitt, Alice 102
Blades, Esther 132
Blossom, Rose 75
Boelio, Wayne 82
Bombenek, Wilma 151
Boner, Freeda 96
Booth, Julia 158
Borst, Leo 92
Borton, Margaret 113
Bostick, Doris 169
Boucher, Sarah 137
Bourdow, Mary Catherine 141
Boyd, Clifford 131
Boyd, Leighton 80
Brablec, Carl 101
Brackinreed, Dorothea 161
Bradfield, Margaret 136
Bradshaw, Thelma 144
Brainerd, Ruth 166
Brandow, Margaret 166
Brandt, Mae 150
Brandt, Nina 116
Brennan, Gertrude 119
Brewer, Bernice 138
Brewer, Evelyn 141
Brewster, Sarah 162
Brighton, Eva 134
Brooks, Lucille 119
Brower, Jerry 164
Brown, Catherine 162
Brown, Frank 168
Brown, Marjorie 122
Brown, Miriam 81
Brownlee, Merle 136
Brunett, Emma 124
Bryan, Roderick 116
Buhl, Ruth 75
Bullis, Helen 119
Bullis, Myra 90
Burch, Elizabeth 113
Burdette, Aletha 138
Burke, Lucille 110
Butler, Ella 78
Butler, Ruth 110
Butler, Thelma 100
Buytendorp, Marie 102
Byrne, Margaret 116
Byrne, Marie 154
Campbell, George 81
Campbell, Marie 147
Carlson, Carl 157
Carr, Beatrice 139
Carr, Maxine 162
Carson, Hugh 169
Carter, Vida 146
Casier, Adriana 116
Cassel, Florence 161
Caulkins, Ila 177
Cavanaugh, Dorothy 113

Challis, Dean 168
Chamberlain, Harmon 73
Chandler, Donald 69
Chandler, Robert 100
Chapel, Dorothy 86
Chapman, Florence 92
Chappell, Glenn 101
Chettle, Freeda 93
Childers, Catherine 138
Chittick, Clayton 137
Clark, Alice 75
Clark, Ethel 80
Clark, Evelyn 71
Clark, Flaura 145
Clark, Margaret 132
Clark, Mary 150
Clinton, Catherine 153
Close, Fay 154
Cohen, Esther 118
Cohen, Lottie 90
Cole, Donald 152
Colegrove, Dorothy 114
Coleman, Lura 146
Collins, Helen 80
Comstock, Mary Louise 111
Conant, Edith 116
Connelley, Elizabeth 109
Cook, Marie 157
Cooper, Doris 142
Cooper, Madeline 121
Copeland, Ralph 138
Coover, Mildred 80
Coover, Paul 81
Cowan, Donald 159
Cowan, Edward 151
Coyle, Elizabeth 76
Criger, Valden 112
Curry, Mable 109
Curtis, Elsie 118
Cutler, Aileen 169
Dahn, Dorothy 153
Dancer, Helen 131
Daniels, Henry 153
Davidson, Janet 160
Davis, Arthur 132
Davis, Dorothy 143
Day, Bernice 86
Dean, La Vergne 87
Dean, Max 135
Dean, Reva 88
Dearmyer, Gertrude 131
Dentel, Lewis 133
Dernberger, Beulah 103
Diedrich, Grace 117
Diepenbrock, Kathryn 115
Dietz, Helen 109
Dittman, Elva 157
Dobbelaere, Marie 161
Dodge, Janet 128
Dore, Elizabeth 154
Dowd, Eleanor 71
Dowd, Mildred 145
Drust, Carolyn 101
Dumpierres, John 88
Dutcher, Dorothy 99
Dutcher, Geraldine 136
Dowgovito, Victoria 148
Dowling, Oneita 115
Durkee, Viola 136
Eardly, Norine 79
Eaton, Lucia 92
Ebaugh, Raymond 109
Eckstrand, Ethel 92
Edger, Eleanor 70
Edwards, Alyce 139
Ehle, Leota 152
Eidt, Geraldine 164
Elliott, Ailey 91
Ellis, Genevieve 138
English, Edna 163
Erickson, Ethel 109
Erickson, Evelyn 120
Eshenroder, Lucille 117
Evans, Cleone 91
Everard, Olga 109
Facklam, Wilber 118
Fair, Clinton 102
Fairbanks, Evelyn 86
Fangboner, Marion 151
Fanslow, Howard 146
Farr, Bernadine 168
Farwell, Rowena 141
Faulkner, Myldred 80
Faunce, Norma 145
Feige, Meta 94
Fellows, M. Lile 72
Ferguson, Lucille 156
Fields, Vera 135
Filkins, Ruth 124
Findlay, Ann 152
Finkbeiner, Elora 97
Fish, Florence 151
Fisher, Gary 93
Fisher, Faith 162
Fisher, Marion 149
Fites, Margaret 129
Flack, Harriett 77
Flack, Mary 152
Fleming, Mary 163
Flickinger, Florence 109
Flint, Erma 155
Forche, Alfred 120
Forsythe, Everett 141
Forsythe, Louise 167
Foster, Eleanor 99
Foster, Leon 136
Foster, Myra 136
Fox, Iva 86
Fox, Mary Ruth 72
Frank, Dorothy 156
Freeman, Ida 113
Freitag, Willa Jean 161
Friz, Winona 137
Fuller, Leona 94
Funsch, Marie 135
Furgason, Gertrude 117
Furniss, Helen 113
Gain, Carol 119
Galbraith, Russel 127
Gale, Esther 116
Gardner, Ella May 98
Garlinger, Eva 99
Gasahl, Mildred 109
Gass, Evelyn 153
Gates, Allen 137
Gatz, Maynard 125
Gaunt, Evelyn 97
Gaunt, Helen 70
Gerrie, Ruth 142
Gersabeck, Arthur 121

Gibson, Josephine 124
Gibson, Mark 95
Giddings, Gerald 102
Gibert, Irving 72
Gill, Allena 93
Gillette, Ross 130
Gillson, Evelyn 143
Glassford, Gladys 143
Gleason, Florence 147
Gliddon, Kathleen 100
Goodall, Eldon 114
Goodall, Ilda 90
Goodenow, Jessie 124
Gooding, Chester 102
Gooding, Marion 164
Goodwin, Edwina 161
Gordon, Caius 78
Gorham, Beatrice 93
Gorsline, Helen 159
Gorton, Farnsworth 80
Gorton, Roger 79
Graham, Minerva 135
Granger, Mildred 155
Grapes, Madeline 95
Graves, Grace 154
Gray, Chrystena 91
Gray, Neil 101
Green, Zella 76
Greenlick, Gerald 169
Gregg, Ruth 135
Greig, Florence 125
Grey, Roberta 128
Grier, Salome 152
Griffith, Eva Jane 69
Griffith, Geneva 86
Griffith, Margaret 100
Groom, Wayne 109
Guay, Eldora 160
Gulden, Rose 94
Gunnerson, Wilbur 88
Gustafsen, Edith 168
Haasch, Bernice 158
Hackney, Lelah 120
Hackney, Elma 165
Hagemeister, Myrtle 110
Hagen, Norman 147
Hagni, Elsie 145
Hale, Marie 115
Hall, Geraldine 98
Hall, Hazel 94
Hall, Marion 76
Hallway, Isabel 118
Halstead, Gage 91
Hamburger, Jessie 149
Hamman, Carl 167
Hammond, Helen 128
Hankinson, Janet 164
Hansan, Catherine 144
Hansen, Hester 165
Harper, Helen 128
Harris, Althea 71
Harris, Burdette 74
Harris, Catherine 166
Harris, Clarence 78
Harris, Katherine 163
Harrison, Virginia 120
Harsh, Ruby 91
Harwick, Florence 99
Haselswerdt, Lucille 133
Hathaway, Hope 92
Hauf, Hilda 116
Hawley, Gladys 135
Hawley, Helen 91
Hayner, Pansy 160
Hazlewood, Harriett 93
Heath, Edward 103
Heideman, Lillian 96
Hensel, Dorothy 110
Hendrick, Jean 150
Hester, Gordon 103
Heuss, Vivian 167
Hewens, Frances 147
Higgins, Geraldine 87
Hildebrand, Evelyn 157
Hile, Mary Ann 158
Hill, Leta 120
Himes, Carol 148
Hiner, Irma 147
Hinkle, Mildred 149
Hoeflinger, June 120
Hoehl, Agnes 159
Holbrook, Elizabeth 143
Holley, Virginia 74
Hollinger, Earl 82
Hollis, Adelyn 95
Holt, Lelia 97
Hooker, Dorothea 159
Hooker, Elsie 88
Hoopfer, Helen 126
Hoops, Mildred 143
Hormuth, Marjorie 96
Horn, Ann 78
Horn, Thomas 78
Horowitz, Sara 146
Hosner, Alma 98
Hosner, Wanita 114
House, James 69
Houston, Alice 164
Howe, Helen 111
Howe, Izola 111
Howlett, Alice 131
Howser, Alice 91
Hoy, Opal 119
Hoyt, Mary Louise 163
Huehl, Irine 130
Hughes, Virginia 152
Hull, Dorothy 164
Hull, Ruth 116
Hull, Virginia 101
Hundley, Ralph 161
Hunsicker, Marion 82
Hunt, Nelson 142
Hurley, Nettie 144
Hurst, Stella 144
Huston, Genevieve 126
Hutchinson, Charlotte 132
Ford, Francis 118
Isbister, Elizabeth 120
Jackson, Everard 80
Jacobs, Leland 103
Jarvis, Dorothy 77
Jeffers, Anita 93
Jelneck, Mable 166
Jennings, Norman 132
Johns, Madalyn 118
Johnson, Annie 125
Johnson, Elizabeth 146
Johnson, Evelyn 133
Johnson, Maude 114
Johnson, Esther 120

Jones, Margaret 168
Joslin, Ethel 137
Joy, Donald 82
Juckett, Esther 144
Kanunska, Agatha 140
Kar, Irene 161
Kaufman, Betty 87
Kay, Geraldine 157
Keebaugh, Vonda 146
Kees, Luella Mae 92
Kelly, Mildred 97
Kennedy, Dorothy 142
Kennedy, Jean 139
Kenny, Ellen 160
Kessler, Gertrude 140
Kies, Eleanor 160
Kimball, Doris 153
Kimball, Georgia 169
King, Floyd 113
King, Katherine 82
King, Kenneth 117
Kionka, Irma 150
Knoble, Dorothy 114
Knierim, Mary 117
Knight, Anna 114
Koester, Violet 166
Kolvin, Nell 70
Konasiewicz, Julia 131
Krasny, Evelyn 161
Kreuter, Dorothy 70
Krug, Florine 149
Kruger, Matilda 151
Kuhlenkamp, Alice 149
Kuhlenkamp, Margaret 93
Kuhn, Sally 110
LaCure, Hilton 127
La Fraugh, Ruth 119
Laing, Max 103
Laird, Florence 157
Lake, Kenneth 133
LaMere, Fern 94
Lansing, Isabel 138
Larsen, Mila 95
Lassey, Glenadine 137
LaTurno, Velma 121
Lawrence, Bernice 150
Laxton, Mary 120
Lay, Elizabeth 117
LeAnderson, Robert 117
Leary, Veronica 78
LeBaron, Inez 132
Leckrane, Mary 115
Lee, Grace 124
Lee, Marjorie 87
LeFevre, Harold 101
Leonard, Margaret 87
Lester, Dorothy 96
Lewis, Irene 158
Lewis, Marjorie 97
Lewis, Ruth 137
Licht, Enace 142
Lindquist, Marion 101
Linn, Florine 76
List, Freda 118
Lloyd, Beatrice 143
Lobdell, Harriett 154
Locke, Frances 75
Lockhart, Margaret 157
Lonergan, Blanche 158
Long, Josephine 98
Longhurst, Paul 102
Lowry, Minnie 142
Lowrie, Mary 140
Lucas, Vera 134
Lunger, Gladys 115
Lytle, May 89
McLean, Dorothy 161
MacNicol, Jean 122
MacVean, Evelyn 146
Mahoney, Elizabeth 138
Mainville, Odile 139
Malcolm, Lucille 97
Manion, Mary 162
Manigold, Ernestine 71
Manning, Mary Louise 159
Manor, Rosa 136
Manseau, Demas 77
Manske, Alma 134
Mapes, Grace 88
Marble, Frances 160
Marks, Louis 77
Markham, Hilda 141
Marlatt, Mary 131
Martin, Alyce 159
Martin, Lawrence 90
Martin, Marian 149
Martinson, Claire 154
Marvin, Catherine 121
Matheson, Ruth 130
Matthews, Helen 162
Mattson, C. A. 148
Maxwell, Beatrice 133
Maxwell, Bessie 133
Maxwell, Katherine 89
Mayo, Iva 128
Maxe, Ruth 127
McAllister, Louise 90
McCallum, Gladys 86
McCarthy, Margaret 123
McCaslin, Justin 145
McClatchey, Helen 148
McClellan, Frances 103
McCollum, Donald 87
McCormick, Olivene 158
McCrea, Lucille 124
McCulloch, Helen 148
McCullough, Lucille 95
McCully, James 129
McDonald, Ruth 169
McDowell, Caroline 75
McDowell, Phebe 148
McGill, Mary 100
McGlade, Ethel 155
McGuire, Isabella 78
McIntyre, Marjorie 123
McKnight, Edwin 76
McLellan, Frances 86
McLellan, Gertrude 123
McLennon, Helen 154
McMahon, Meredith 168
McMillan, Christine 139
McRea, Helen 165
Medaugh, Grace 123
Meloche, Virginia 125
Merrian, Myrna 134
Merritt, Howard 161
Merry, Katherine 163
Methven, Raymond 76
Meyer, Achsah 156
Michaels, Joe 122

Miller, Alice 101
Miller, Frances 163
Miller, Gladys 137
Miller, Lucille 98
Miller, Melvin 99
Miller, Uldene 141
Milligan, May 118
Milliman, Doris 72
Milliman, Marjorie 129
Miner, Carolyn 123
Minnis, Mary Ceil 152
Mires, Evelyn 109
Mitchel, John 162
Monagan, Laura 96
Monroe, Margot 157
Monroe, Myrtle 81
Mook, Bessie 74
Mook, Javene 74
Mook, Mary Catherine 74
Moon, Mary Eleanor 92
Moore, Eliza 168
Moore, Leta 121
Moore, Ruth 111
Moran, Bernice 158
Moran, Joseph 99
Morgan, Kathryn 73
Morrall, Mrs. Mildred 125
Morris, Evelyn 69
Morris, Eunice 145
Morrison, Eugene 82
Morse, Ellan 119
Mortimer, Margaret 88
Mudge, Dorothy 125
Murphy, Winifred 156
Murray, Dorothy 151
Murray, Electra 125
Murray, Lodema 75
Myers, Elizabeth 165
Neberle, A. J. 144
Needham, Ruth 155
Nellist, Harriett 97
Nelson, Alma 133
Nelson, Anna 132
Nelson, Mary 134
Nelson, Myrtle 153
Newman, Esther 133
Newson, Mary Ellen 92
Newton, Mabel 147
Nichols, Anna 89
Nishey, Ellen 119
Nixon, Jessie 112
Norcross, Lillian 121
Nowack, Margaret 145
O'Brien, Alice 112
O'Brien, Francis 94
O'Connell, Beatrice 113
O'Donnell, Florence 169
Olds, Doris 98
Oliver, Ruth 164
Olmstead, Mary 115
Olson, Bernadine 110
Ortwein, Charlotte 125
Osterout, Frances 96
Padfield, Elaine 150
Paige, Lillian 140
Palmer, Marie 148
Parker, Myrtle 79
Parks, Margery 158
Parsons, Elizabeth 99
Pataniczek, Nettie 165
Payne, Elizabeth 129
Peck, Mildred 88
Pebbles, Burdette 95
Pemberton, Gladys 153
Parham, Ruth 134
Perkins, Evelyn 94
Perkins, Mary 126
Petersen, Florence 142
Peterson, George 99
Petersen, Rosa 126
Petrasky, Edna 149
Pierce, Norma 81
Pietrzak, Jennie 137
Pike, Helen 102
Piper, Hildreth 122
Piper, John 71
Poole, Theodora 121
Potter, Joyce 98
Potter, LeRoy 81
Poucher, Gertrude 72
Powers, Elizabeth 98
Powers, Esther 117
Powers, Frances 139
Pratt, Vesta 126
Pray, Audrey 99
Pray, Joseph 164
Pressprich, Mary 156
Pritchard, Harold 143
Prosser, Catherine 112
Pullou, Reta 71
Pyke, Mary 138
Quackenbush, Hazel 111
Quinn, James 88
Quinn, Janet 82
Ralph, Doris 127
Ramser, Mildred 134
Ranke, Ludietze 81
Raser, Kate 169
Rathbun, Marjorie 154
Rawson, Grace 90
Raymer, Cornelia 130
Rea, Wesley 86
Reed, Helen 87
Reed, Ruth 118
Regan, Margaret 164
Regan, Nellie 127
Reid, Helen 146
Reimann, Esther 128
Reister, Evelyn 144
Rendle, Helen 148
Rensberry, Myrtle 119
Rhodes, Helen 100
Rice, Helen Mae 93
Richard, Bernice 126
Richards, Florence 112
Richards, Eugenia 136
Richardson, D. 132
Riley, Belva 156
Riley, Lois 97
Riley, Mildred 159
Rinard, Grace 165
Ritola, Hilda 162
Ritter, Mildred 102
Robb, Richard 156
Roberts, Jeanette 132
Robinson, Ellen 77
Robinson, Margaret 127
Roe, Cleveland 89
Rood, Owen 75
Rosendale, Margaret 75

Roth, Alfred 71
Rubenstein, Annette 87
Roe, Russell 166
Rogers, Leone 144
Romprey, Eunice 111
Rossow, Alma 127
Roth, Selma 155
Rowland, Lela 167
Rowan, Grace 137
Rubey, Edwina 133
Russell, Doris 150
Russell, Evelyn 144
Russell, Ruth 135
Ruthig, Elvin 135
Sanford, Mrs. Catherine 142
Sangster, Mildred 147
Sauer, Bernice 139
Sawer, Lucille 129
Sawyer, Clifford 81
Sawyer, Helen 125
Scanes, Evelyn 147
Scheid, Laura 124
Schindler, Noble 124
Schnell, Clarence 103
Schoenhals, Bonnie 136
Schroen, Clara 113
Schultz, Dorothy 122
Schutt, Thelma 129
Schwalm, June 155
Schwichtenberg, Doris 76
Schwier, Marguerite 150
Scott, Helen 81
Scribner, Irene 130
Seal, Thora 89
Seaman, Jeanette 73
Searfoss, Helen 147
Sears, Frances 111
Seeburger, Edna 149
Seeley, Josephine 99
Seelig, Lucille 91
Seelers, Helen 143
Semrau, Gordon 119
Seppala, Violinda 90
Seyfried, Frieda 131
Shambaugh, Margaret 140
Sharp, Marjorie 113
Shaw, Audrey 93
Shaw, Ethel 149
Shaw, Raymond 163
Shimmin, Bertha 148
Shipman, Iola 151
Shook, Phyllis 140
Shook, Violette 95
Shrodes, Marjorie 153
Siders, Bruce 97
Silverman, Edith 159
Simmonds, Theone 70
Simmons, Elmer 70
Sitlington, Gertrude 89
Skinner, Florine 148
Skinner, Ruth 90
Slating, Mary 128
Sly, Dorothy 166
Smith, Agnes 129
Smith, Alison 92
Smith, Donald 115
Smith, Doris 129
Smith, Genevieve 120
Smith, Herbert 70
Smith, Lema 126
Smith, Marion 78
Smith, Warren 103
Smith, Whitney 126
Snoddy, Marguerite 130
Sogge, Ruby 140
Sohlden, Evelyn 165
Sonnenberg, Thelma 69
Sonntag, Estella 121
Sorkin, Fannie 156
Sortor, Thelma 162
Spencer, Leah 72
Spencer, Margaret 123
Sperry, Florence 111
Spitler, Kenneth 90
Sproule, Chrystol 131
Sternberger, Helen 76
Stevens, Elsie 168
Stevens, Minnie 129
Stimer, Enoch 110
Stimpson, John 164
Stocum, Catherine 168
Stoll, Marion 79
Stolson, Ingeborg 94
Stone, Kathryn 148
Stone, Mary 123
Stoner, William 77
Stover, Ethel 75
Straight, Paul 79
Strain, Roy 79
Streit, Louise 88
Strinberg, Belle 150
Strobel, Helmuth 91
Strong, Marion 73
Stuckey, Richard 77
Sudborough, Miriam 74
Sweet, Madelyn 149
Taft, Clarence 72
Tahaney, Delia 145
Tamblyn, Thomas 78
Tamoor, Emily 144
Tarzwell, Clarence 96
Taylor, Earl 134
Taylor, Josephine 151
Taylor, Pauline 94
Teall, Maynard 158
Thomas, Helen 112
Thomas, Joy 113
Thompson, Eleanor 113
Thoms, Edith 101
Thumm, Lamar 161
Timm, Frances 110
Trestain, Erdine 141
Trezise, Norma 122
Truesdale, Frances 581
Turnbull, J. H. 69
Turner, Ella 164
Tyler, Florence 155
Underhill, Harriett 140
Vanderveer, Leslie 69
Van Epps, Beatrice 122
Van Meer, Leo 141
VanPatten, Arlyce 123
VanRiper, Ruth 121
Van Scoyoc, Florence 145
Van Velsor, Luella 80
Vassold, Dorothy 149
Vogler, Frances 142
Vogt, Alma 121
Vogt, Gladys 127
Voorhies, Zola 153

Voorhies, Leroy 82
Waara, Katherine 169
Waite, Alonzo 100
Walker, Lillian 69
Walker, Lyman 82
Walker, Ruth 142
Walker, Vida 139
Waldorf, Irene 77
Walls, Dorothy 110
Walsh, Catherine 116
Walton, Marguerite 93
Wanty, Olin 166
Ward, Paul 80
Ward, Winifred 162
Warford, Bonnie 117
Warren, Elizabeth 118
Waters, Robert 140
Watling, Eloise 72
Wayt, Miriam 103
Weatherhead, Antoinette 126
Webb, Wilma 90
Weeks, Lois 167
Weeks, Mildred 167
Weinberg, Gertrude 166
Weinman, Dorothy 114
Wells, Pauline 128
Wellwood, Marguerite 114
Wender, Martha 151
Wendt, Christine 131
Western, Elsie 159
Weston, Alma 97
White, Carolyn 127
White, Lucille 79
White, Wellmina 112
Wesa, Walter 76
Whitehead, Wava 112
Widmark, Myrtle 128
Wieland, Elizabeth 126
Wiener, Lester 123
Wilbur, Helen 70
Wilkins, Moneta 86
Wilkinson, Dorothy 146
Wilkinson, Kathleen 88
Wilks, Flossie 122
Willett, Leota 161
Williams, Alta 75
Williams, Clora 125
Williams, Eleanor 79
Williams, Lucille 156
Williams, Rachel 151
Willmorth, Isabelle 143
Wills, Helen 155
Wilson, Dorothy 115
Wilson, Lela 101
Wilson, Ruth 73
Wilson, Thora 146
Wimple, Alice 114
Winchell, Pauline 69
Wing, Beatrice 73
Wingt, Irene 110
Winkleman, Elmen 70
Wise, Riley 167
Witmer, Bertha 74
Witmer, Mary 152
Wolfe, Grace 98
Wolfe, Merlin 111
Wonderlic, Velma 139
Wood, Nadine 77
Wood, Pauline 71
Woods, Floy 73
Woolfitt, Eleanor 92
Workman, Catherine 163
Wright, Alis 72
Wright, Florence 169
Yakes, Alta 130
Yocum, Doris 130
Young, Beatrice 95
Young, Ernestyne 87
Young, Frances 76
Young, Jean 163
Young, Verna 129
Zerbe, Stena 74
Zimmerman, Robert 89
Zweidinger, Hazel 131
Zych, Bertha 157

Do you remember having a sundae and a soda the same night? And eating lunch in two places one night? And getting up to do typing after going to bed?

Nila Cookingham
Caro, Michigan

INDEX TO ORGANIZATIONS

Alpha Mu Sigma Sorority 262
Alpha Sigma Alpha Sorority ... 264
Alpha Sigma Tau Sorority 266
Alpha Tau Delta Fraternity ... 292
Arm of Honor Fraternity 294
Aurora 186

Band, Girl's 193
Band, Men's 192
Baptist Student's Council 257
Bessie Leach Priddy House..... 227

Chemistry Club..... 221
Chi Delta Fraternity 296
Choir 195
Commercial Teacher's Club 222
Craft's Club 220

Delta Phi Sorority 268
Delta Sigma Epsilon 270

Eastern Star Club..... 244
English Club 223
Euclidean Society 228

History Club 230
Home Economics Club 224

Kappa Delta Pi Fraternity 252
Kappa Gamma Phi Sorority ... 272
Kappa Mu Delta Sorority..... 274
Kappa Phi Alpha Fraternity ... 298
Kappa Psi Sorority..... 276
Kindergarten Primary Club 225

Lambda Tau Sigma Fraternity . 240
Laonian Dramatic Society 236
Letro Society 242

Men's Union 212
Minerva Literary Society 238
Mu Sigma Chi Fraternity 305

Newman Club 256
Normal Art Club 218
Normal News 188

Orchestra 194

Phi Delta Pi Fraternity 300
Physical Education Club 246
Pi Delta Theta Sorority 278
Pi Kappa Sigma Sorority 280
Portia Literary Society 239
Public School Music Club 232

Secondary Education Club 226
Sigma Delta Psi Fraternity..... 302
Sigma Nu Phi Sorority 282
Sigma Sigma Sigma Sorority ... 284
Sodalitas Latina 234
Stoic Society 254

Theta Lambda Sigma Sorority . 286
Theta Sigma Upsilon Sorority .. 288
Trailblazer Club 248

Varsity Club 250

Wesleyan Guild 255
Women's League 210
Woman's Athletic Association .. 241

Y. M. C. A. 260
Y. W. C. A. 258
Zeta Chi Sigma Fraternity 304

June 6, 1929

Dear Gladys:
I'll never forgive myself for not
[illegible] you oftener this year after we
[illegible] planned on it so much but spare
moments are few and far between. Remember
me as one who enjoyed that year
of French much [illegible]

Dear Gladys:
Don't forget the days and nights at 303
and how we carried the logs in the front
of the Ford and how we roasted and ate
and were eaten by mosquitoes in somebody's
driveway back in 1928 + 9.
E. Irene Hines.

Flattery is like perfume; it is to be
smelled of, not swallowed.
Louise S. Pilsmaier
Chelsea, Michigan.

Remember all our hard work at the Lincoln in
order to get our B's." + Geog. 105 -
May Milligan
May's Room-mate Frances Sears.

Dear Gladys.

Rem'ber way back in 1929 when we lived at the Hines, and went places & did things & had fun like other girls have? When you get to be a school marm think of me once in a while will you?

15 Maywood Ave
Pleasant Ridge, Mich.

Frances

Gladys:
Here's hoping we both get an "A" out of History 151 -

Kathryn E Bender
Saginaw

"Mary had a little lamb"
Now do you remember the gink across the hall at Hines?

M. Teren

I value myself in nothing as much as in my friends.

When getting up at 6 beat to play tennis or what have you — remember me.

Dianne Green
"Di"
Goodrich Michigan

Dear Gladys:

It would be easy to fill this page with remembers, but I won't take up all the space. A little advice — don't break all rules and regulations when your a school marm by waiting for parties to be over, in a Ford, until all hours, looking in the window and — yes — and running down the driveway. = 'Member

Marion

FINIS